

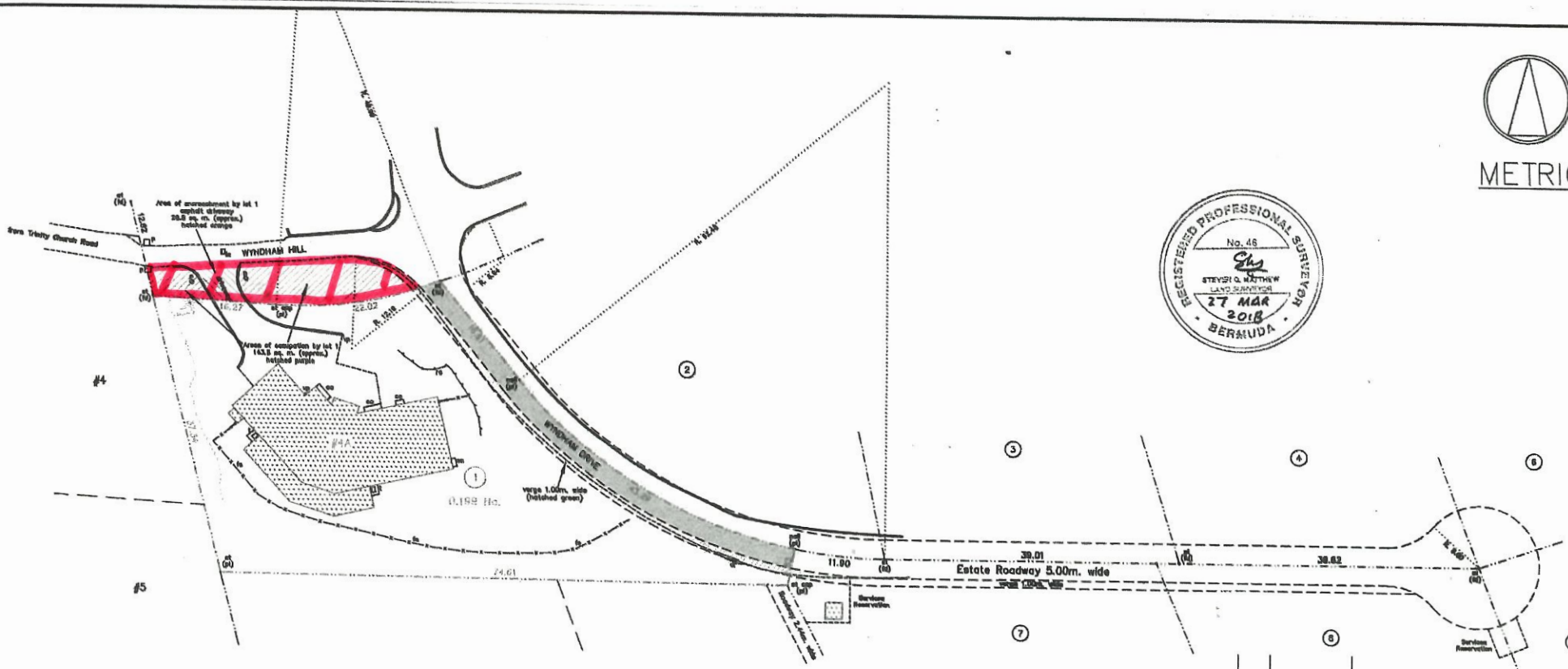

METRIC



NOTES:
 This deed plan prepared for legal purposes only.
 This deed plan is not to be used for architectural / design purposes.
 This deed plan is not to be altered, reproduced, distributed or copied under any circumstances.

- LEGEND:**
- ac air conditioner
 - dr drain
 - fe fence
 - fc inspection cover
 - p pillar
 - rc rock cut (bottom)
 - st (fa) steel found
 - st (pl) steel placed
 - st cop steel with metal cap
 - t water tank access
 - vp vent pipe

Rev	Date	Description
C.H.B. CRISSON LTD. Registered Land Surveyors Planning Consultants Tel: (441) 295-0826 P.O. Box HM640 Fax: (441) 295-3221 Hamilton HM CX e-mail: landsurvey@crissonrealestate.com Bermuda		
TITLE PLAN OF LAND IN HAMILTON PARISH BERMUDA		
SCALE 1 : 500		DATE MARCH 2018
BNG 2000	552929 E 138415 N	DWG NO. CS/1122
<small>Incorporating land survey records of Robert H. Clark, Gauntlett and Jones Ltd., P.A.D. Smith, Thomas O'Neil, J.H. Dale, Ted Gauntlett Chartered Surveyors, Gauntlett Chartered (Land) Surveyors and Surveying Services Limited.</small>		