

Constituency 8 – Smith’s South

CONSTITUENCY 8 – SMITHS SOUTH shall be all that land contained within a line drawn from the junction of Vermont Road with Middle Road; thence North-East along the centreline of Middle Road to the junction with North Shore Road; thence North-West along the centreline of North Shore Road to the junction of the coastline with Flatts Bridge; thence continuing East along the coastline of Harrington Sound and following the coastline to a point on the coastline North of the junction of Harrington Sound Road with Harrington Hundreds Road; thence South to the junction of Harrington Sound Road with Harrington Hundreds Road; thence South along the centreline of Harrington Hundreds Road to the junction with Knapton Hill; thence North-East along the centreline of Knapton Hill to a point on Knapton Hill at the Western boundary of the Winterhaven Nature Reserve; thence South-East along the Western Boundary to a point on South Road; thence West along the centreline of South Road to the junction with Watch Hill Road; thence South-East to a point on the coastline; thence continuing South-West along the coastline and following the coastline to a point on the coastline at the Western boundary of Spittal Pond Nature Reserve; thence North along the Western Boundary of Spittal Pond Nature Reserve to the junction of McGall’s Bay Road and South Road; thence South-West along the centreline of South Road to the junction with St. Mark’s Road; thence North along the centreline of St. Mark’s Road to the junction with Vermont Road; thence North along the centreline of Vermont Road to the junction with Middle Road.

(As shown on the map attached hereto – reference Constituency 8)

Constituency 8: Smith's South

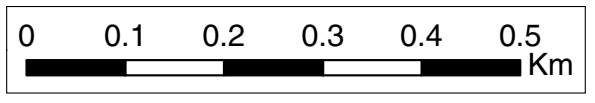
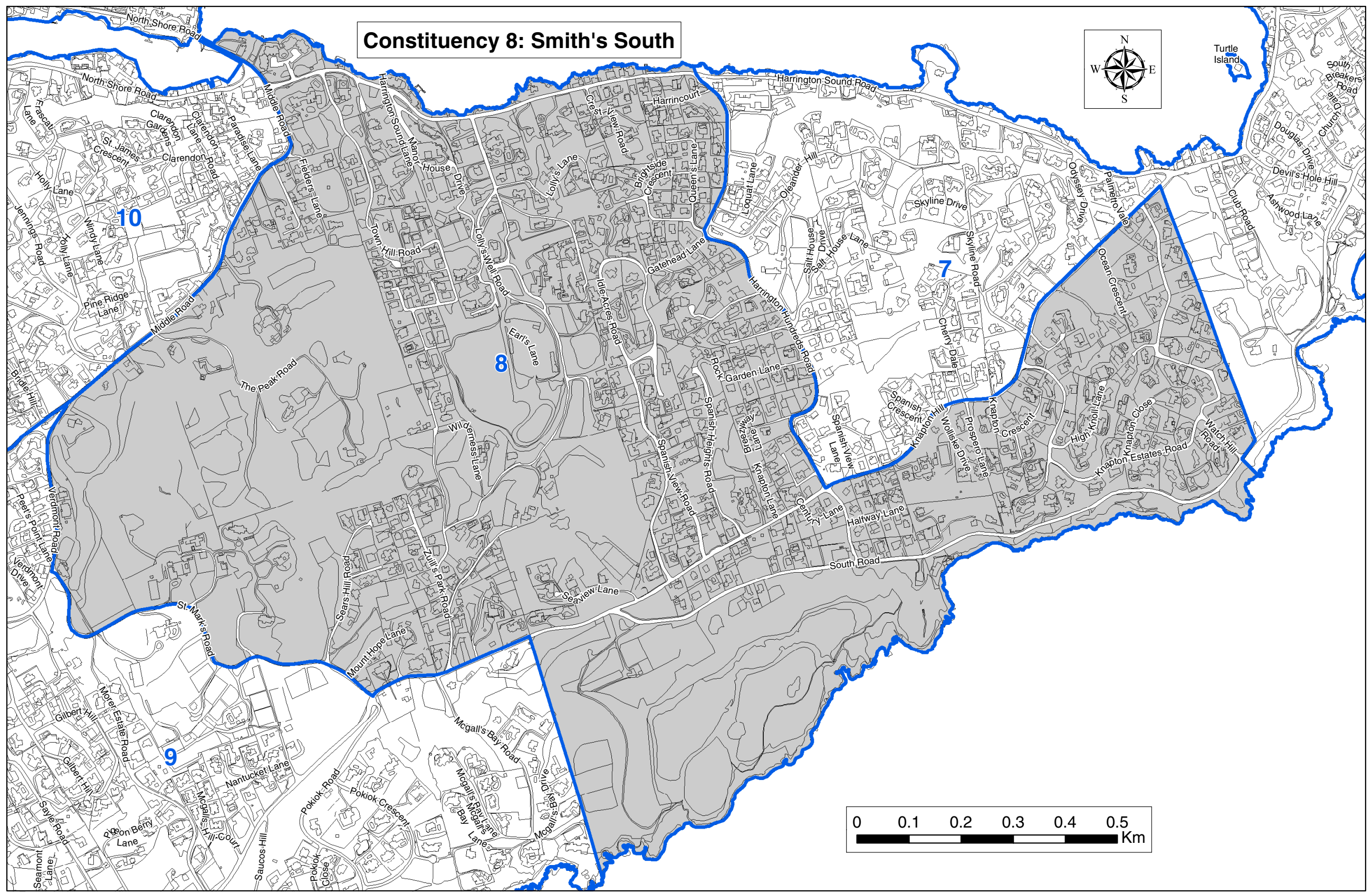
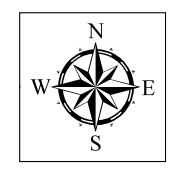

Constituency 9 – Smith’s West

CONSTITUENCY 9 – SMITHS WEST shall be all that land contained within a line drawn from the junction of Hermitage Road with Middle Road; thence North-East along the centreline of Middle Road to the junction with Verdmont Road; thence South along the centreline of Verdmont Road to the junction with St. Mark’s Road; thence South-East along the centreline of St. Mark’s Road to the junction with South Road; thence North-East along the centreline of South Road to the junction with McGall’s Bay Road; thence South-East following the Western Boundary of Spittal Pond Nature Reserve to a point on the coastline; thence continuing South-West along the coastline and following the coastline to a point on the coastline South-East of the junction of South Road with Green View Lane; thence North-West along a straight line to the junction of Green View Lane with South Road; thence South-West along the centreline of South Road to the junction with Collectors Hill; thence North along the centreline of Collectors Hill to the junction with Verdmont Road; thence North along the centreline of Verdmont Road to the junction with Hermitage Road; thence North-West along the centreline of Hermitage Road to the junction with Middle Road.

(As shown on the map attached hereto – reference Constituency 9)

Constituency 9: Smith's West

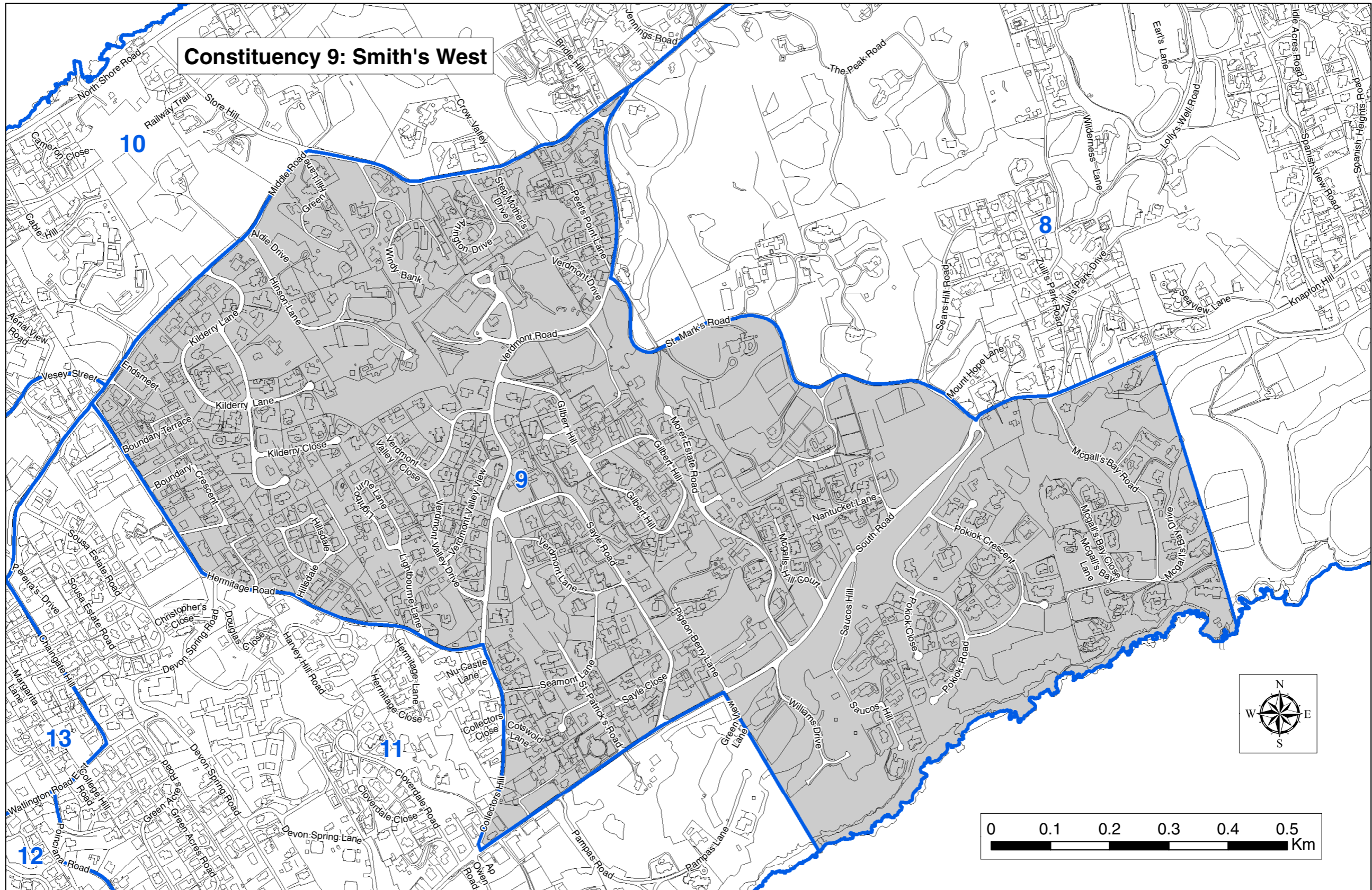

Constituency 10 – Smith’s North

CONSTITUENCY 10 – SMITHS NORTH shall be all that land contained within a line drawn from the junction of Loyal Hill Road and North Shore Road; thence North-West to a point on the coastline; thence North-East along the coastline and following the coastline to the junction of North Shore Road with Flatts Bridge; thence across Flatts Bridge; thence following the coastline of Flatts Inlet and the north shore to a point on the coastline West of the junction of Commonland Point Road and North Shore Road; thence Eastwards along the centreline of Commonland Point Road to a point on the coastline of Harrington Sound; thence South along the coastline of Harrington Sound to a point on Flatts Bridge; thence South-East along the centreline of North Shore Road to the junction with Middle Road; thence South-East along the centreline of Middle Road to the junction with Vesey Street; thence North-West along the centreline of Vesey Street to the junction with Valley Heights Road; thence North-West following the property lines dividing properties accessed from Loyal Hill Road and Loyal Hill Crescent from the properties accessed from Foothills Road and Valley Heights Road, continuing to a point on the Railway Trail equidistant between the junctions of Loyal Hill Road and Foothills Road; thence West along the centreline of the Railway Trail to the junction with Loyal Hill Road; thence North-West along the centreline of Loyal Hill Road to the junction with North Shore Road and shall include Gibbet Island.

(As shown on the map attached hereto – reference Constituency 10)

Constituency 10: Smith's North

