

Constituency 33 – Sandys South

CONSTITUENCY 33 – SANDYS SOUTH shall be all that land contained within a line drawn from the junction of Somerset Road with Bay Lane; thence South along the centre line of Somerset Road to the junction with Sound View Road; thence East along the centreline of Sound View Road to the junction with Heathcote Hill; thence South and East along the property boundaries that divide the properties of Heathcote Hill from the Heydon Trust Property; thence North-East along the boundary of the Heydon Trust Property to the junction of Sound View Drive and The Railway Trail; thence South-East along Sound View Drive and continuing to a point on the coastline; thence continuing South along the coastline and following the coastline to Somerset Bridge; thence South-East to a point on the coastline North-West of the junction of Constitution Road and Lexington Road; thence South-East to the junction of Constitution Road with Lexington Road; thence South-West along the centreline of Constitution Road to the junction with George’s Bay Road; thence South-West along the centreline of George’s Bay Road to the junction with Middle Road; thence North-West along the centreline of Middle Road to the junction with Woodlawn Road; thence South-West along the centreline of Woodlawn Road to the junction with Patience Avenue; thence North-West along the centreline of Patience Avenue to the junction with Beach Road; thence South-West along the centreline of Beach Road continuing to a point on the coastline; thence continuing North-West along the coastline and following the coastline to Somerset Bridge; thence North-East along the East face of Somerset Bridge; thence following the coastline around Somerset Island to a point on the coastline West of the junction of Bay Lane with Somerset Road; thence East to the junction of Bay Lane with Somerset Road; and shall include Whale Island, Cathedral Island, Bethell’s Island and Morgan’s Island. (As shown on the map attached hereto – reference Constituency 33)

Constituency 33: Sandy's South

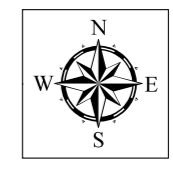

Constituency 34 – Sandys South Central

CONSTITUENCY 34 – SANDYS SOUTH CENTRAL shall be all that land contained within a line drawn from the junction of Sound View Road and Somerset Road; thence North along the centre line of Somerset Road to the junction of Somerset Road and Scott's Hill Road; thence East along the centreline of Scott's Hill Road to the junction with Sound View Road; thence South to the junction of Sound View Road and Gwelly Lane; thence South-East to a point on the coastline; thence continuing South along the coastline and following the coastline to a point on the coastline South-East of the end of Sound View Drive; thence North-West to the end of South View Drive along the centreline of Sound View Drive to the junction with The Railway Trail; thence South-West along the Northern boundary of the Heydon Trust Property; thence West and then North along the property boundaries that divide the properties of Heathcote Hill and the Heydon Trust property; thence to the junction of Heathcote Hill and Sound View Road; thence South-West to the junction of Sound View Road and Somerset Road.

(As shown on the map attached hereto – reference Constituency 34)

Constituency 34: Sandy's South Central

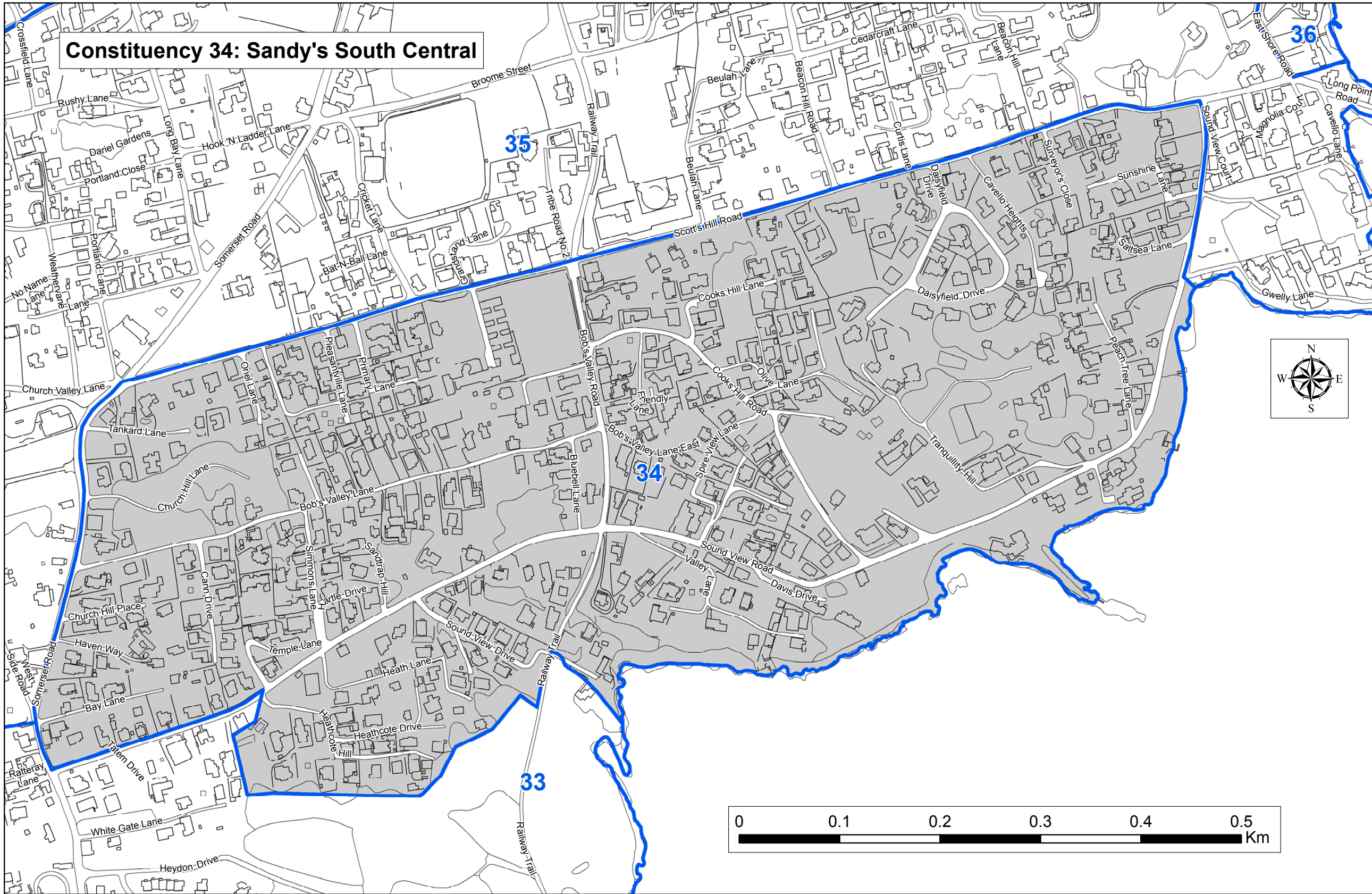

Constituency 35 – Sandys North Central

CONSTITUENCY 35 – SANDYS NORTH CENTRAL shall be all that land contained within a line drawn from the junction of West Side Road with Cedars Lane; thence East along the centreline of Cedars Lane to the junction with Long Bay Lane; thence North along the centreline of Long Bay Lane to the junction with Gilbert Lane; thence East along the centreline of Gilbert Lane to the junction with School Lane; thence South-East along the centreline of School Lane to the junction with Somerset Road; thence North-east along the centreline of Somerset Road to the junction with Mangrove Bay Road; thence East along the centreline of Mangrove Bay Road to the junction with East Shore Road; thence South-East along the centreline of East Shore Road to the junction with Scott’s Hill Road; thence East to a point on the coastline; thence following the coastline around and including Cavello Bay to a point on the coastline South-East of the junction of Sound View Road and Gwelly Lane; thence North-West to the junction of Gwelly Lane and Sound View Road; thence along the centreline of Sound View Road to the junction of Sound View Road and Scott’s Hill Road; thence South-West along the centreline of Scott’s Hill Road to the junction with Somerset Road; thence South-West along the centreline of Somerset Road to the junction with Bay Lane; thence West to a point on the coastline; thence continuing North along the coastline and following the coastline to a point on the coastline West of the junction of West Side Road and Cedars Lane; thence East to the junction of West Side Road and Cedars Lane.

(As shown on the map attached hereto – reference Constituency 35)

Constituency 35: Sandy's North Central

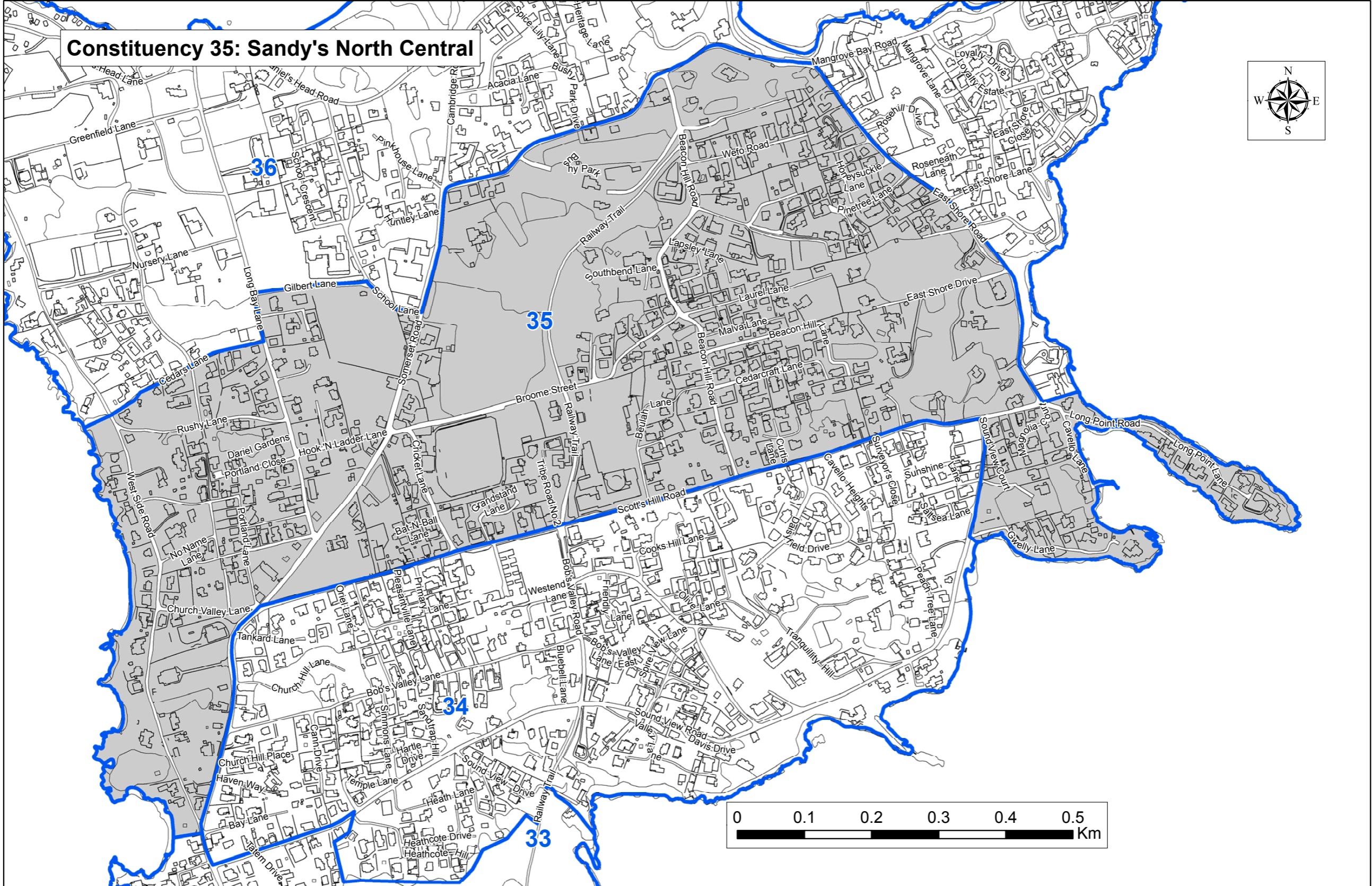
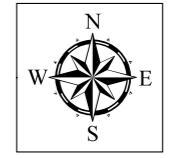

Constituency 36 – Sandys North

CONSTITUENCY 36 – SANDYS NORTH shall be all that land contained within a line drawn from the junction of West Side Road with Cedars Lane; thence West to a point on the coastline; thence continuing North along the coastline and following the coastline to Watford Bridge; thence to a point on the coastline East of the junction of Scott's Hill Road with East Shore Road; thence West to the junction of Scott's Hill Road with East Shore Road; thence North-West along the centreline of East Shore Road to the junction with Mangrove Bay Road; thence West along the centreline of Mangrove Bay Road to the junction with Somerset Road; thence West along the centreline of Somerset Road to the junction with School Lane; thence North-West along the centreline of School Lane to the junction with Gilbert Lane; thence West along the centreline of Gilbert Lane to the junction with Long Bay Lane; thence South along the centreline of Long Bay Lane to the junction with Cedars Lane; thence West along the centreline of Cedars Lane to the junction with West Side Road, and shall include Watford Island, Boaz Island, Ireland Island South, Ireland Island North, Daniel's Island, One Tree Island, Current Island, Malabar Island, Hospital Island, The Regatta Island, Crawl Island and Cross Island.

(As shown on the map attached hereto – reference Constituency 36)

Constituency 36: Sandy's North

