

**Constituency 24 - Warwick South East**

CONSTITUENCY 24 – WARWICK SOUTH EAST shall be all that land contained within a line drawn from the junction of Rocklands Road with the Railway Trail; thence North-East along the centreline of the Railway Trail to the junction with Cobbs Hill Road; thence South-East along the centreline of Cobbs Hill Road to the junction with South Road; thence North-East along the centreline of South Road to the junction with Honey Hill; thence South-East to a point on the coastline; thence continuing South-West along the coastline to a point on the coastline South-East of the junction of South Road with Marley Beach Lane; thence North-West to the junction of South Road with Marley Beach Lane; thence West along the centreline of South Road to the junction with Rocklands Road; thence North-West along the centreline of Rocklands Road to the junction with Rocklands Crescent; thence North-East along the centreline of Rocklands Crescent to the junction with Rocklands Road; thence North along the centreline of Rocklands Road to the junction with the Railway Trail.

(As shown on the map attached hereto – reference Constituency 24)

# Constituency 24: Warwick South East

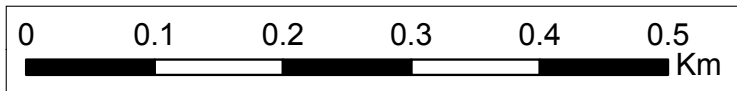
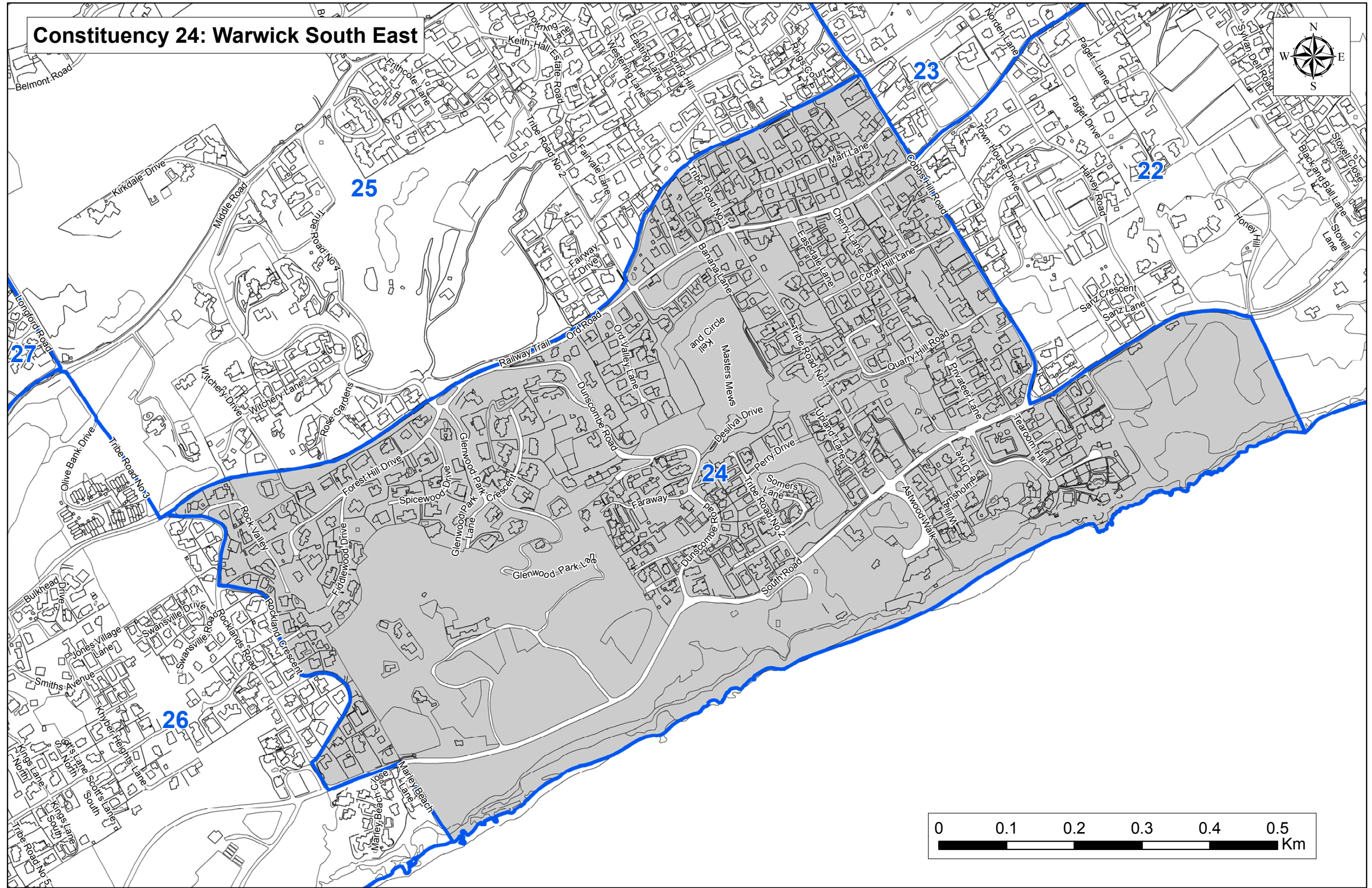
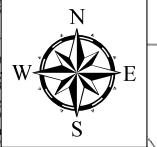

**Constituency 25 – Warwick North East**

CONSTITUENCY 25 – WARWICK NORTH EAST shall be all that land contained within a line drawn from the junction of Middle Road and Longford Road; thence North-West along the centreline of Longford Road to the junction with St. Mary's Road; thence South-West along the centreline of St. Mary's Road to the junction with Tribe Road No.6; thence North-West along the centreline of Tribe Road No.6 to the junction with Harbour Road; thence North to a point on the coastline; thence continuing North-East along the coastline and following the coastline to a point on the coastline North-East of the junction of Harbour Road with Morgan Road; thence South-East to the junction of Harbour Road with Morgan Road; thence South-East along the centreline of Morgan Road to the junction with Middle Road; thence North-East along the centreline of Middle Road to the junction with Cobbs Hill Road; thence South-East along the centreline of Cobbs Hill Road to the junction with the Railway Trail; thence West along the centreline of The Railway Trail to the junction of Tribe Road No.3; thence North-West along Tribe Road No.3 to the junction with Olive Bank Drive thence North-West along the centreline of Olive Bank Drive to the junction with Middle Road and shall include Lefroy Island, Agassiz Island, Verrill Island, Beebe Island, Hinson Island, Darrell Island, Burt Island, Grace Island, Alpha Island, Beta Island, Gamma Island, Delta Island, Epsilon Island, Zeta Island, Eta Island, Theta Island, Iota Island, Kappa Island, Lambda Island, Hawkins Island, Pearl Island, Nelly Island, Ports Island, Long Island, Fern Island, Marshall Island, Godet's Island, Watling Island and Bluck's Island.

(As shown on the map attached hereto – reference Constituency 25)

# Constituency 25: Warwick North East

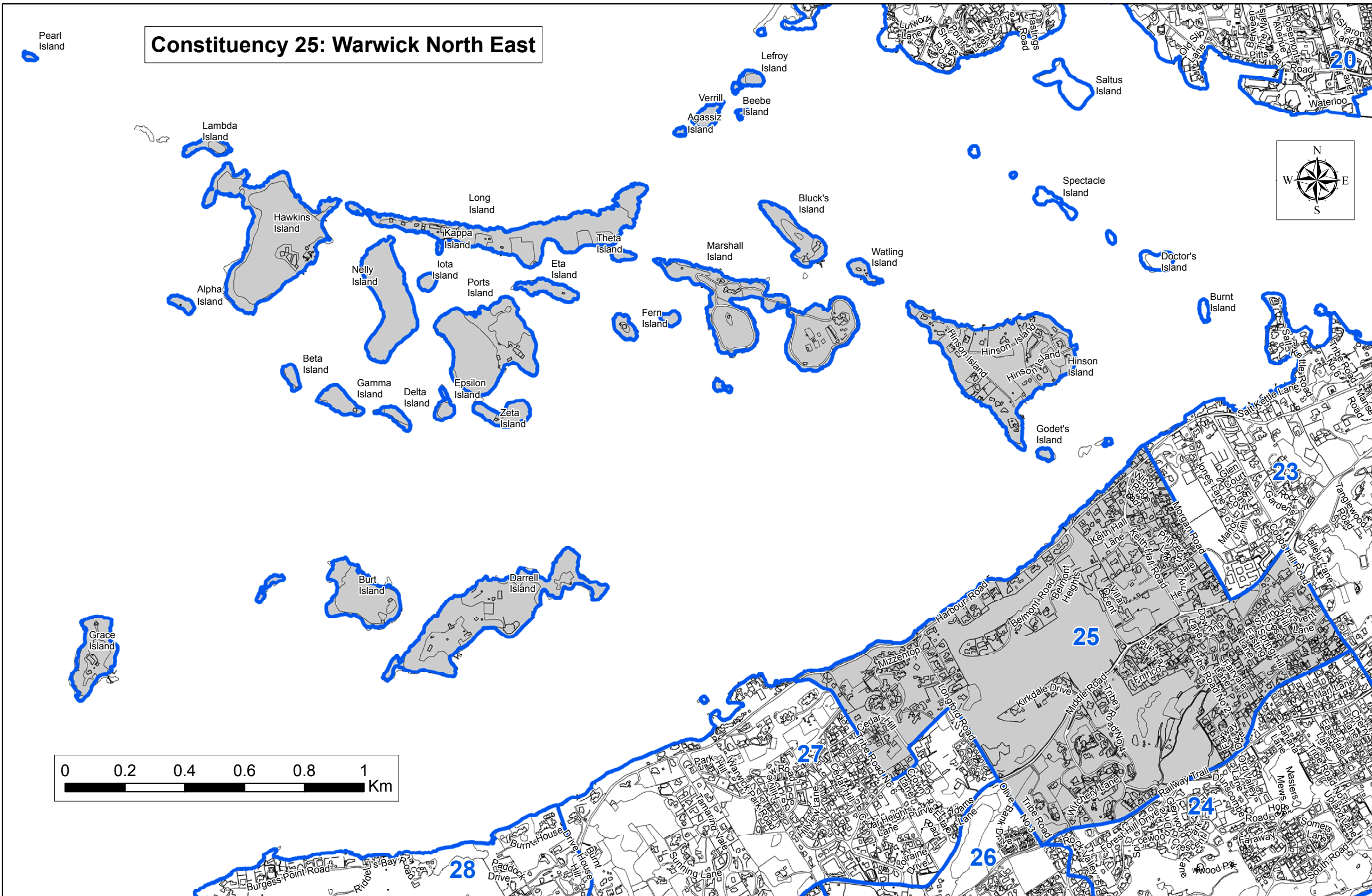

**Constituency 25: Warwick North East- detailed area**

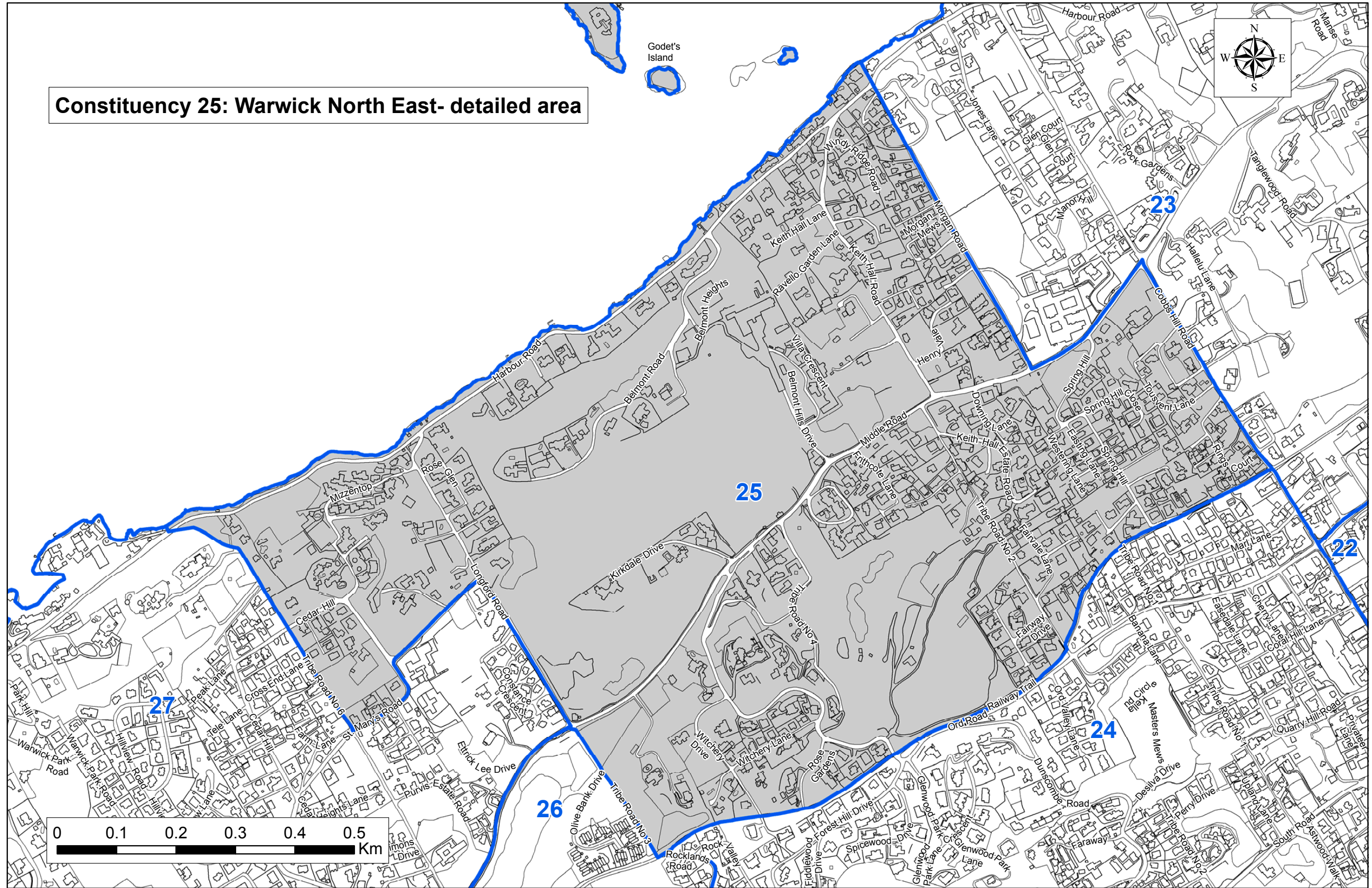

**Constituency 26 – Warwick South Central**

CONSTITUENCY 26 - WARWICK SOUTH CENTRAL shall be all that land contained within a line drawn from the junction of Middle Road with Stadium Lane; thence East along the centreline of Middle Road to the junction with Olive Bank Drive; thence South East along the centreline of Olive Bank Drive to the junction with Tribe Road No. 3; thence South-East along the centreline of Tribe Road No. 3 to the junction with the Railway Trail; thence North-East along the centreline of the Railway Trail to the junction with Rocklands Road; thence South-East along the centreline of Rocklands Road to the junction with Rocklands Crescent; thence East along the centreline of Rocklands Crescent to the junction with Rocklands Road; thence South along the centreline of Rocklands Road to the junction with South Road; thence East along the centreline of South Road to the junction with Marley Beach Lane; thence South-East to a point on the coastline; thence continuing South-West along the coastline to a point on the coastline at the Western Boundary of Astwood Park; thence North-West along the Western Boundary of Astwood Park to South Road; thence South-West along the centreline of South Road to the junction with Warwick Lane; thence West along the centreline of Warwick Lane to the junction with Spice Hill Road; thence North-East along the centreline of Spice Hill Road to the junction with Pearman's Hill; thence North-West along the centreline of Pearman's Hill to the junction with Pearman's Hill West; thence South-West along the centreline of Pearman's Hill West to the junction with Stadium Lane; thence North-West along the centreline of Stadium Lane to the junction with Middle Road.

(As shown on the map attached hereto – reference Constituency 26)

# Constituency 26: Warwick South Central

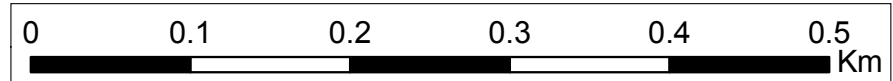
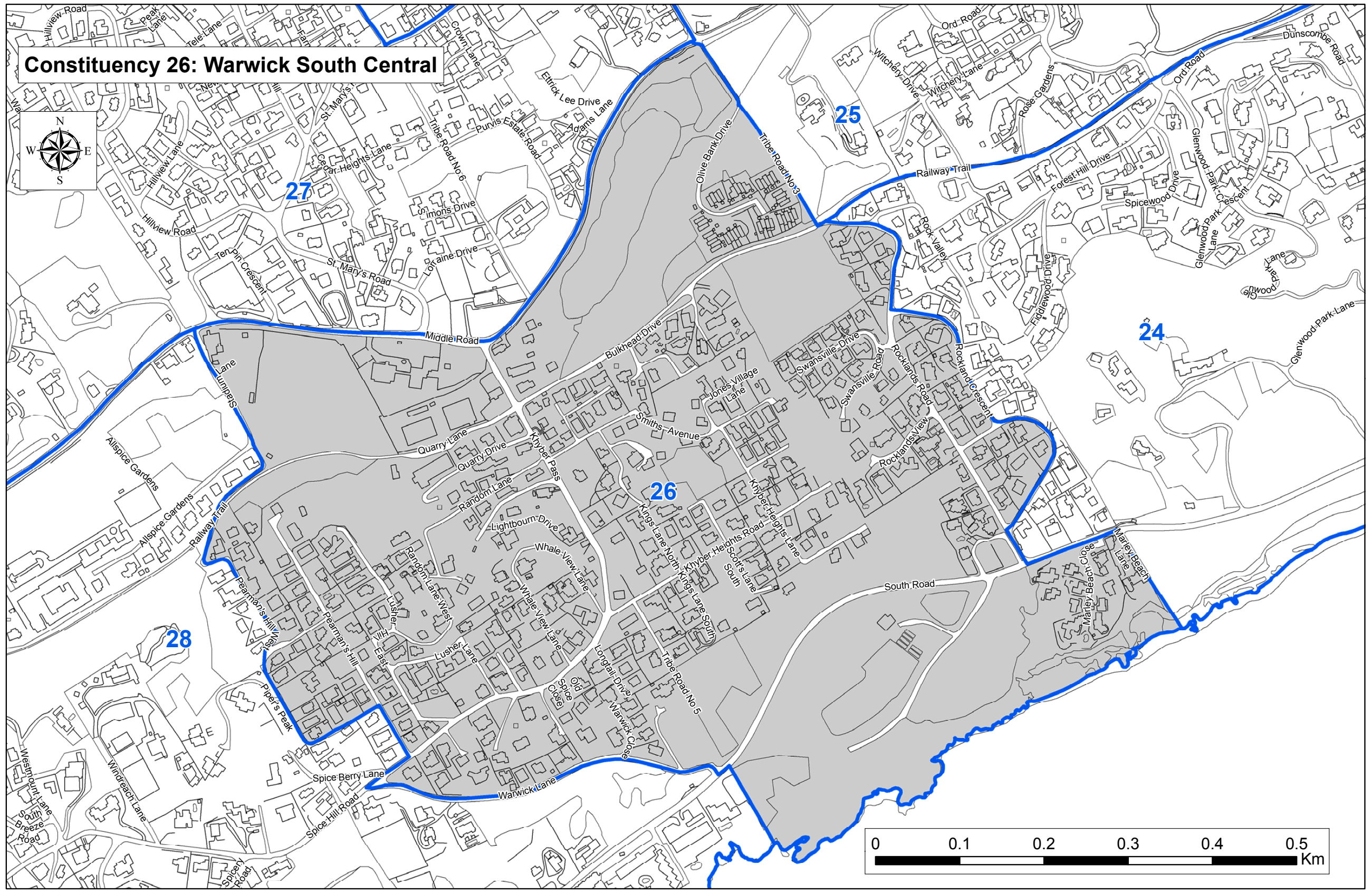
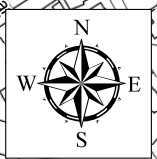

**Constituency 27 – Warwick North Central**

CONSTITUENCY 27 – WARWICK NORTH CENTRAL shall be all that land contained within a line drawn from the junction of Middle Road and Burnt House Hill; thence North along the centreline of Burnt House Hill to the junction with Harbour Road; thence North-East along the centreline of Burnt House Drive to a point on the coastline; thence East along the coastline to a point on the coastline at the junction of Harbour Road with Tribe Road No.6; thence South-East along the centreline of Tribe Road No.6 to the junction with St. Mary's Road; thence North-East along the centreline of St. Mary's Road to the junction with Longford Road; thence South-East along the centreline of Longford Road to the junction with Middle Road; thence South-West along the centreline of Middle Road to the junction with Burnt House Hill.

(As shown on the map attached hereto – reference Constituency 27)



**Constituency 27: Warwick North Central**

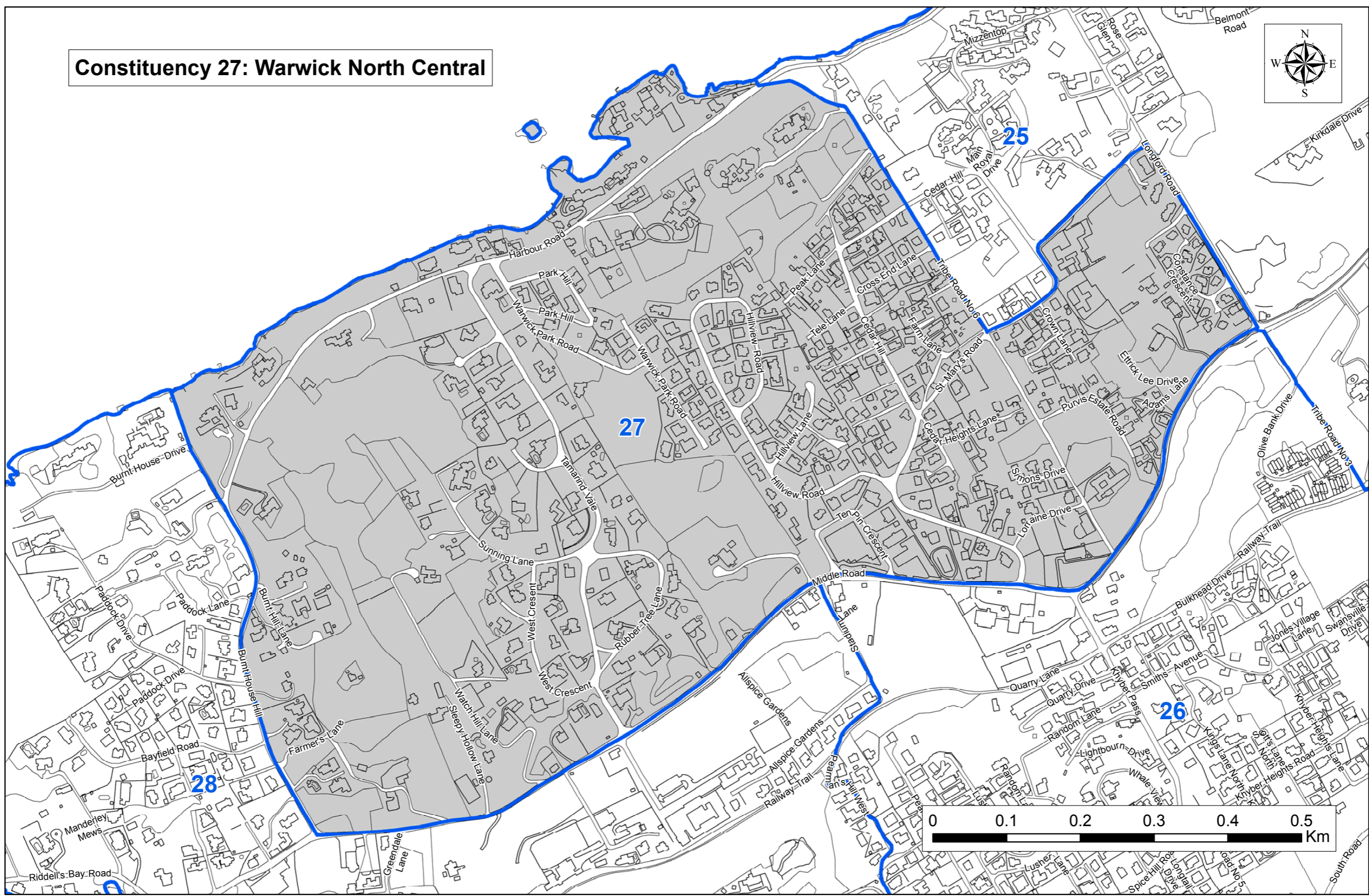
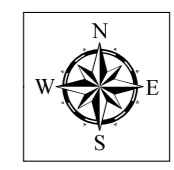

### **Constituency 28 – Warwick West**

CONSTITUENCY 28 – WARWICK WEST shall be all that land contained within a line drawn from the junction of Camp Hill with Middle Road; thence East along the centreline of Middle Road to the junction with Leith Hill Lane; thence North to a point on the coastline; thence East along the coastline and following the coastline around the peninsula to a point on the coastline North-East of the junction of Harbour Road with Burnt House Hill; thence South-West to the junction of Harbour Road with Burnt House Hill; thence South along the centreline of Burnt House Hill to the junction with Middle Road, thence East along the centreline of Middle Road to the junction with Stadium Lane; thence South-East along the centreline of Stadium Lane to the junction with Pearman’s Hill West; thence South-West along the centreline of Pearman’s Hill West to the junction of Pearman’s Hill; thence South-East along the centreline of Pearman’s Hill to the junction with Spice Hill Road; thence South-West along the centreline of Spice Hill Road to the junction with Warwick Lane; thence East along the centreline of Warwick Lane to the junction with South Road; thence East along the centreline of South Road to the Western boundary of Astwood Park; thence South-East along the Western boundary of Astwood Park to a point on the coastline; thence West along the coastline to a point on the coastline South of the junction with Long Bay Place and South Road; thence North-West to the junction of Long Bay Place and South Road; thence West along the centreline of South Road to the junction with Camp Road; thence North along the centreline of Camp Road to the junction with Spice Hill Road; thence West along the centreline of Spice Hill Road to the junction with Camp Hill; thence North along the centreline of Camp Hill to the junction of Middle Road, and shall include Riddell’s Island.

(As shown on the map attached hereto – reference Constituency 28)

# Constituency 28: Warwick West

