

## **Constituency 22 – Paget East**

CONSTITUENCY 22 – PAGET EAST shall be all that land contained within a line drawn from the junction of Cobbs Hill Road with Ord Road; thence North-East along the centreline of Ord Road to the junction with the Railway Trail; thence North-West along the centreline of the Railway Trail to the junction with Tribe Road No.4A; thence North along the centreline of Tribe Road No.4A to the junction with Middle Road; thence North-East along the centreline of Middle Road to the junction with South Road; thence East along the centreline of South Road to the junction with Lovers Lane; thence North-West along the centreline of Lovers Lane to the junction with the unnamed road; thence North-East along the centreline of the unnamed road to the junction with Harbour Road; thence North to a point on the coastline at Red Hole; thence continuing North-East along the coastline and following the coastline to a point on the coastline North-West of the junction of The Lane with Trimingham Drive; thence South-East to the junction of The Lane with Trimingham Drive; thence South-West along the centreline of The Lane to the junction with Stowe Hill; thence South along the centreline of Stowe Hill to the junction with Tribe Road No.2; thence South-East along the centreline of Tribe Road No. 2 to the junction with South Road; thence East along the centreline of South Road to the junction with Bellevue Drive; thence South-East along Bellevue Drive and continuing straight onto Bellevue Lane; thence South-East from a bend in Bellevue Lane to a point on the coastline; thence South-West along the coastline to a point on the coastline South-East of the junction of South Road with Honey Hill; thence North-West to the junction of South Road with Honey Hill; thence West along the centreline of South Road to the junction with Cobbs Hill Road; thence North along the centreline of Cobbs Hill Road to the junction with Ord Road.

(As shown on the map attached hereto – reference Constituency 22)

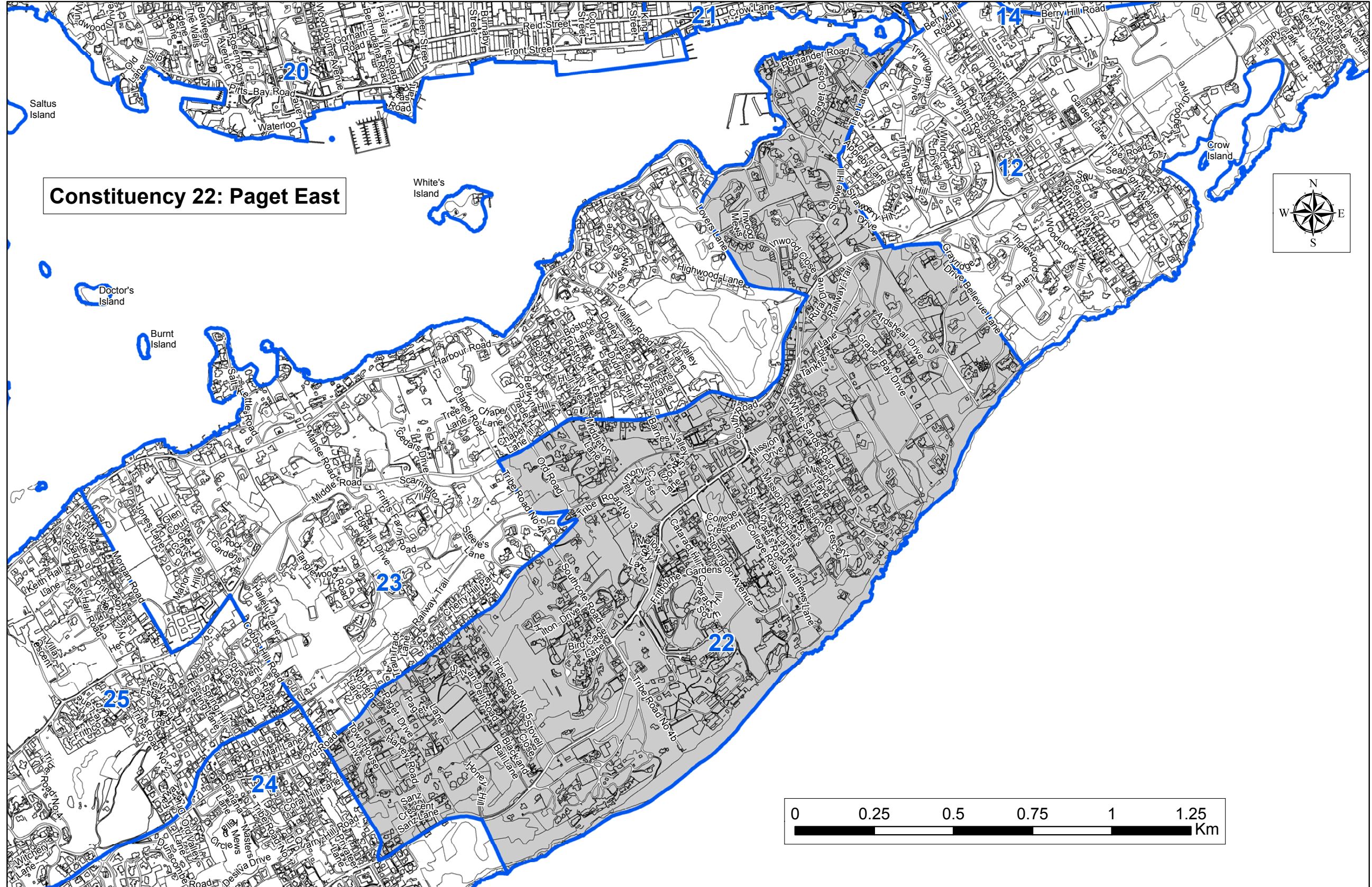



**Constituency 22: Paget East**





### **Constituency 23 – Paget West**

CONSTITUENCY 23 – PAGET WEST shall be all that land contained within a line drawn from the junction of Middle Road with Morgan Road; thence North-West along the centreline of Morgan Road to the junction with Harbour Road; thence North-West to a point on the coastline; thence continuing North-East along the coastline and following the coastline to a point on the coastline North of the junction of Harbour Road with the unnamed road at Red Hole; thence South-West to the junction of the Harbour Road with the unnamed road; thence South-West along the unnamed road to the junction with Lovers Lane; thence South-East along the centreline of Lovers Lane to the junction with South Road; thence South-West along the centreline of South Road to the junction with Middle Road; thence West along the centreline of Middle Road to the junction with Chapel Road; thence South-East along the centreline of Tribe Road No.4A to the junction with the Railway Trail; thence East along the centreline of the Railway Trail to the junction with Ord Road; thence South-West along the centreline of Ord Road to the junction with Cobbs Hill Road; thence North-West along the centreline of Cobbs Hill Road to the junction with Middle Road; thence South-West along the centreline of Middle Road to the junction with Morgan Road and shall include Burnt Island, White's Island, Doctor's Island, Spectacle Island and World's End Island.

(As shown on the map attached hereto – reference Constituency 23)

# Constituency 23: Paget West

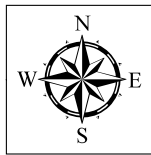

Spectacle Island

Doctor's Island

Burnt Island

White's Island

Hinson Island  
Hinson Island  
Hinson Island  
Godet's Island

