

Constituency 19 – Pembroke West

CONSTITUENCY 19 – PEMBROKE WEST shall be all that land contained within a line drawn from the junction of St. John's Road with Sunset View Road; thence East along the centreline of St. John's Road to the junction with Traveller's Lane; thence South along the centreline of Traveller's Lane to a point on the coastline South of the end of Traveller's Lane; thence continuing West along the coastline and following the coastline around Spanish Point peninsula to a point on the coastline North of the junction of North Shore Road with Sunset Pass; thence South to the junction of North Shore Road with Sunset Pass; thence South-East along the centreline of Sunset Pass to the junction with Sunset View Road; thence South-East along the centreline of Sunset View Road to the junction with St. John's Road and shall include Mount Island, Tilley Island, Rushy Island and Cobbler's Island.

(As shown on the map attached hereto – reference Constituency 19)

Constituency 19: Pembroke West

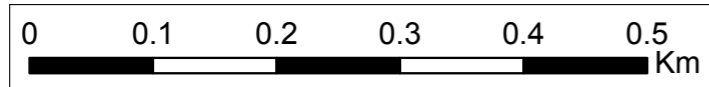
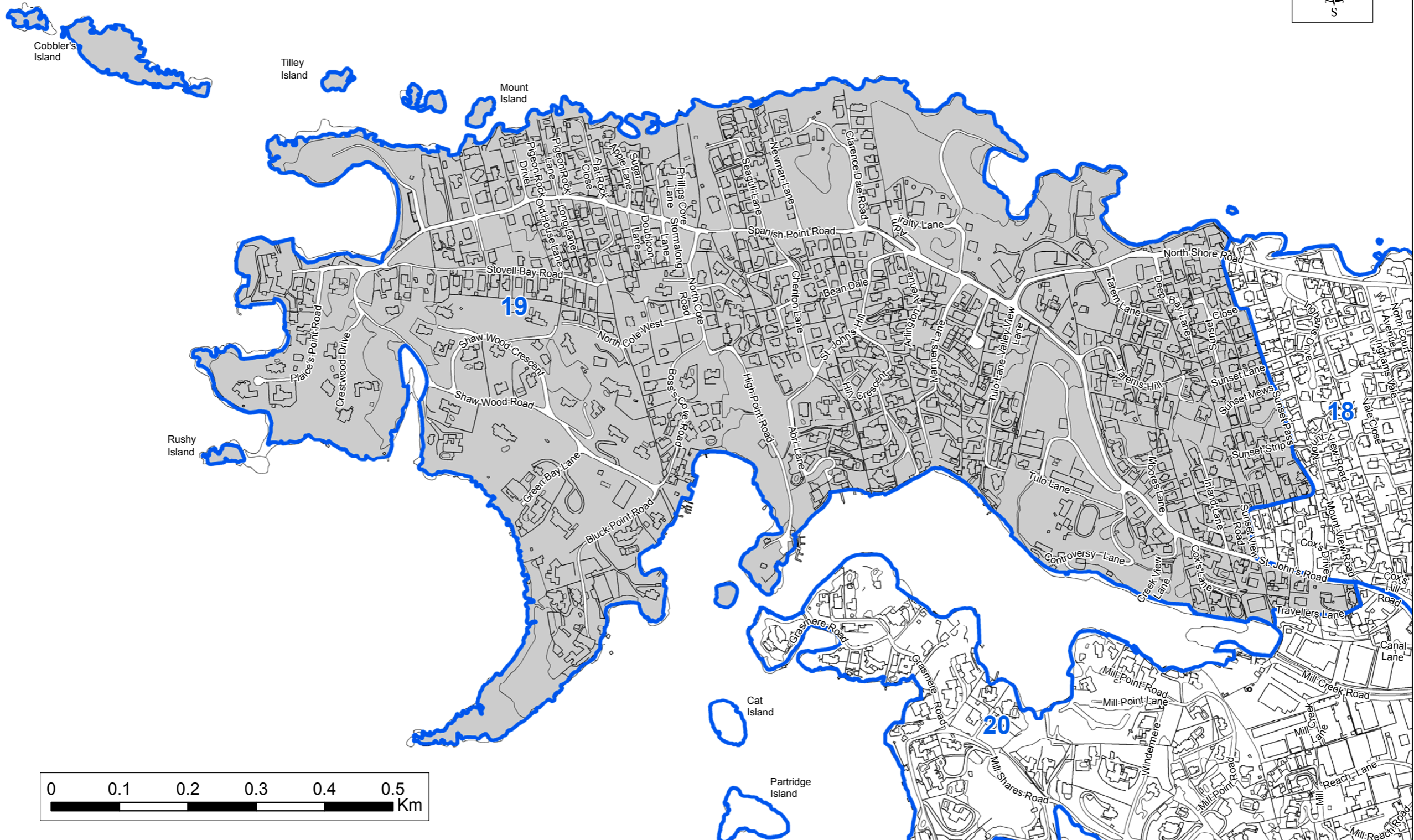
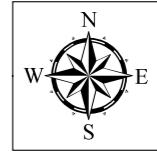

Constituency 20 - Pembroke South West

CONSTITUENCY 20 – PEMBROKE SOUTH WEST shall be all that land contained within a line drawn from the junction of King Street and Front Street; thence East along the centreline of Front Street to the entrance of Hamilton Dock; thence South along the Eastern boundary of Hamilton Dock to a point on the coastline; thence West along the coastline of Hamilton Harbour and continuing around Point Shares peninsula to a point on the coastline in Mills Creek at the end of Traveller’s Lane; thence along the centreline of Traveller’s Lane to the junction with St. John’s Road; thence East along centreline of St. John’s Road to the junction with Pitts Bay Road; thence South along the centreline of Pitts Bay Road to the junction with Serpentine Road; thence East along the centreline of Serpentine Road to the junction with Woodlands Road; thence North along the centreline of Woodlands Road to the junction with Canal Road; thence East along the centreline of Canal Road to the junction with Laffan Street; thence East along the centreline of Laffan Street to the junction with Cedar Avenue; thence South along the centreline of Cedar Avenue to the junction with North Street; thence East along the centreline of North Street to the junction with Brunswick Street; thence South along the centreline of Brunswick Street to the junction with Elliot Street; thence East along the centreline of Elliot Street to the junction with Court Street; thence South along the centreline of Court Street to the junction with Dundonald Street; thence East along the centreline of Dundonald Street to the junction with King Street; thence South along the centreline of King Street to the junction with Front Street and shall include Cat Island, Partridge Island, Goose Island, Bird Island, Goat Island, Stipple Island, Agar’s Island and Saltus Island.

(As shown on the map attached hereto – reference Constituency 20)

Constituency 20: Pembroke South West

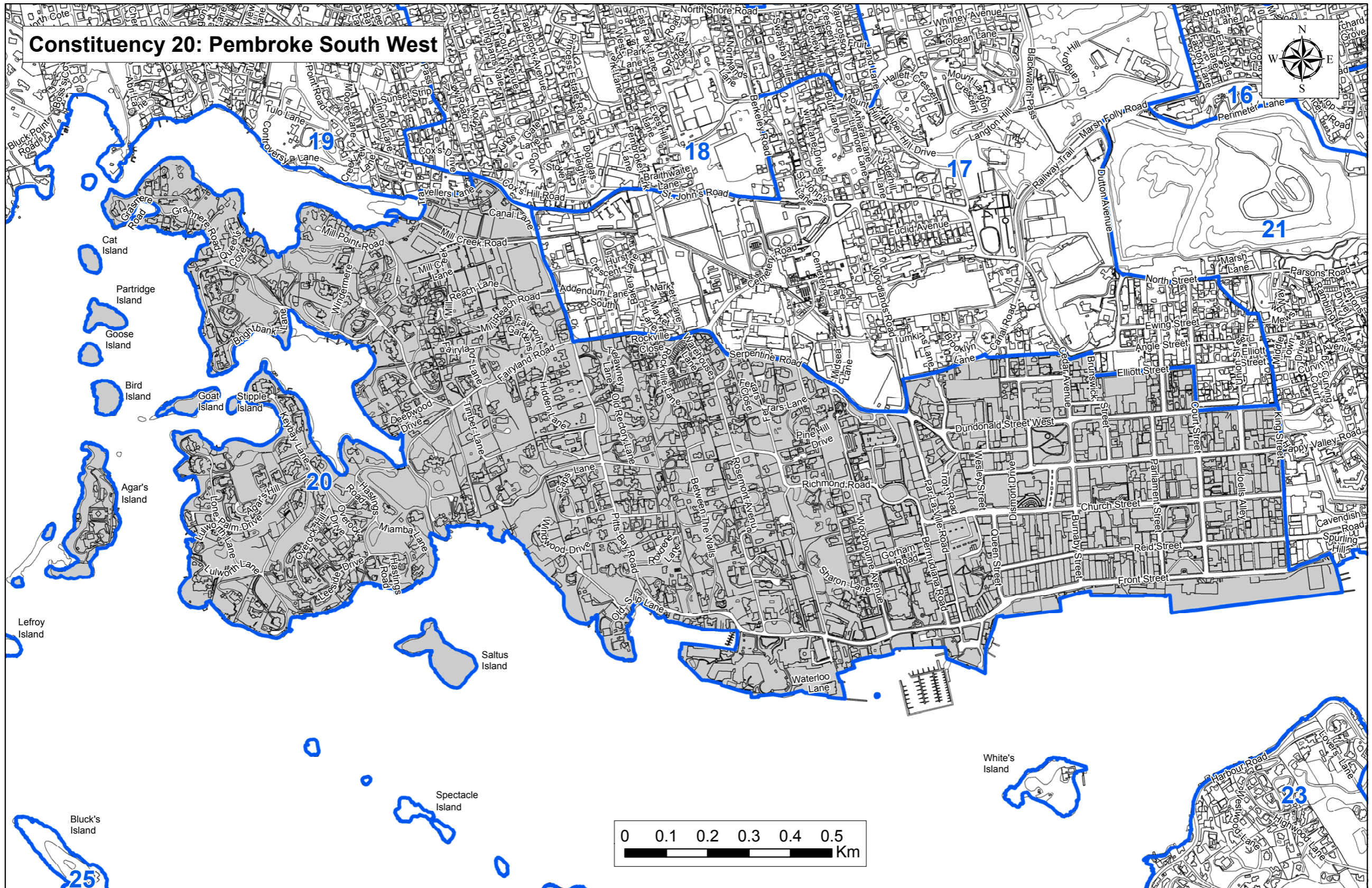

Constituency 21 – Pembroke South East

CONSTITUENCY 21 – PEMBROKE SOUTH EAST shall be all that land contained within a line drawn from the junction of Dutton Avenue with Marsh Folly Road; thence East along the centreline of Marsh Folly Road to the junction with Perimeter Lane; thence South-East along the centreline of Perimeter Lane to the junction with The Glebe Road; thence South along the centreline of The Glebe Road to the junction with Parsons Road; thence West along the centreline of Parsons Road to the junction with St. Augustine Road; thence South along the centreline of St. Augustine Road to the junction with Curving Avenue; thence South along the centreline of Curving Avenue to the junction with Tribe Road No. 1; thence South on Tribe Road No. 1 to the junction with Happy Valley Lane; thence East along the centreline of Happy Valley Lane to the junction with Happy Valley Road; thence East along the centreline of Happy Valley Road to the junction with Tribe Road N^o.3; thence South along the centreline of Tribe Road N^o.3 to the junction with Corkscrew Hill; thence South along the centreline of Corkscrew Hill to the junction with the North carriageway of Crow Lane; thence South-East along the North carriageway of Crow Lane to the centre of Crow Lane Roundabout; thence South-West along the centreline of The Lane to the junction with Trimmingham Drive; thence North to a point on the coastline; thence North along the coastline to the Foot of the Lane; thence West along the coastline to a point on the coastline South of the entrance to Hamilton Dock; thence North along the Eastern boundary of Hamilton Dock to the entrance of Hamilton Dock on Front Street; thence West along Front Street to the junction with King Street; thence North along the centreline of King Street to the junction with Union Street; thence North-West along the centreline of Union Street to the junction with North Street; thence West along the centreline of North Street to the junction with Dutton Avenue; thence North along the centreline of Dutton Avenue to the junction with Marsh Folly Road.

(As shown on the map attached hereto – reference Constituency 21)

Constituency 21: Pembroke South East

