

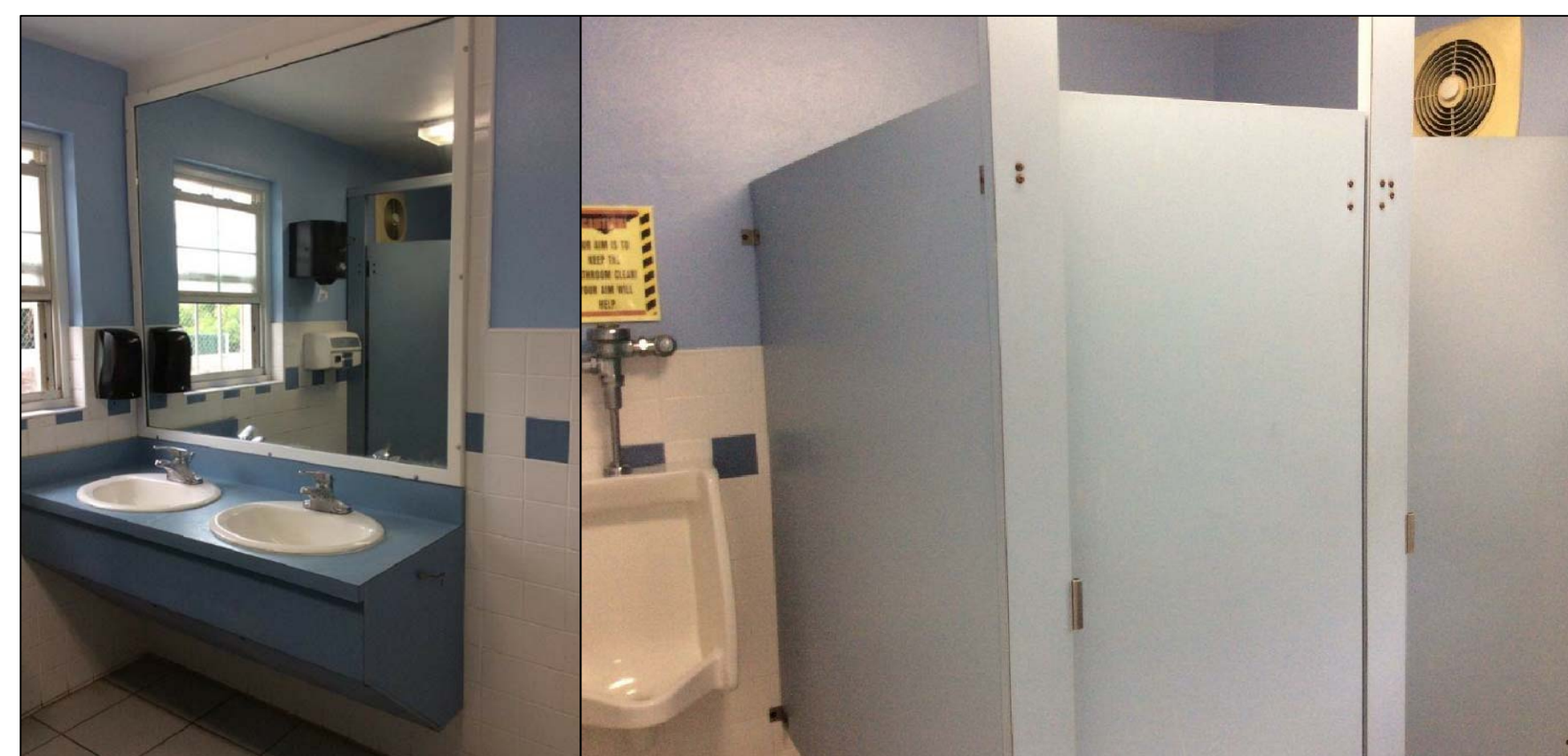

1 Existing Photos of Little Boys Bathrm
NTS

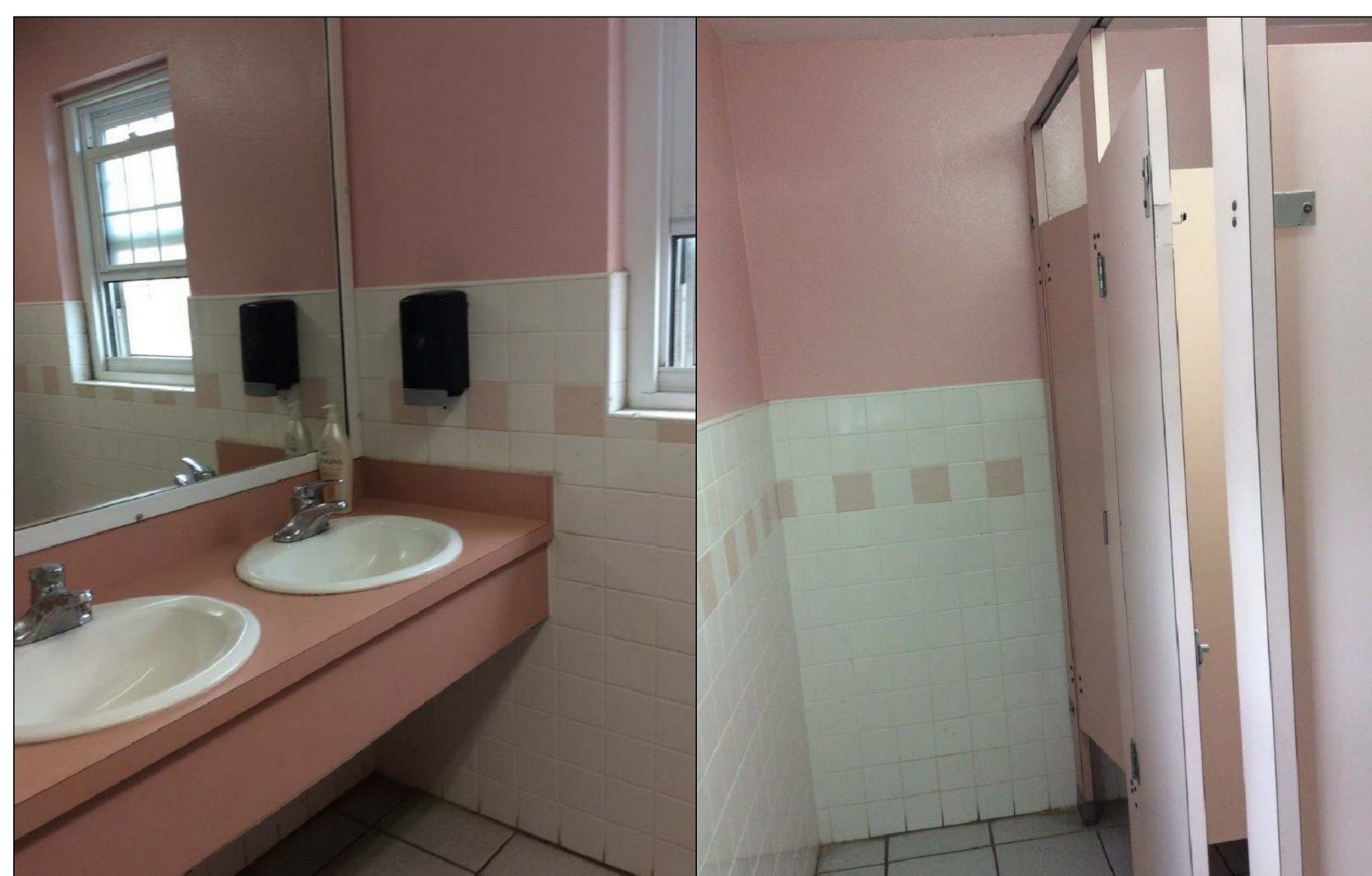

2 Existing Photos of Staff Mens Bathroom
NTS



3 Existing Photos of Staff Womens Bathroom
NTS

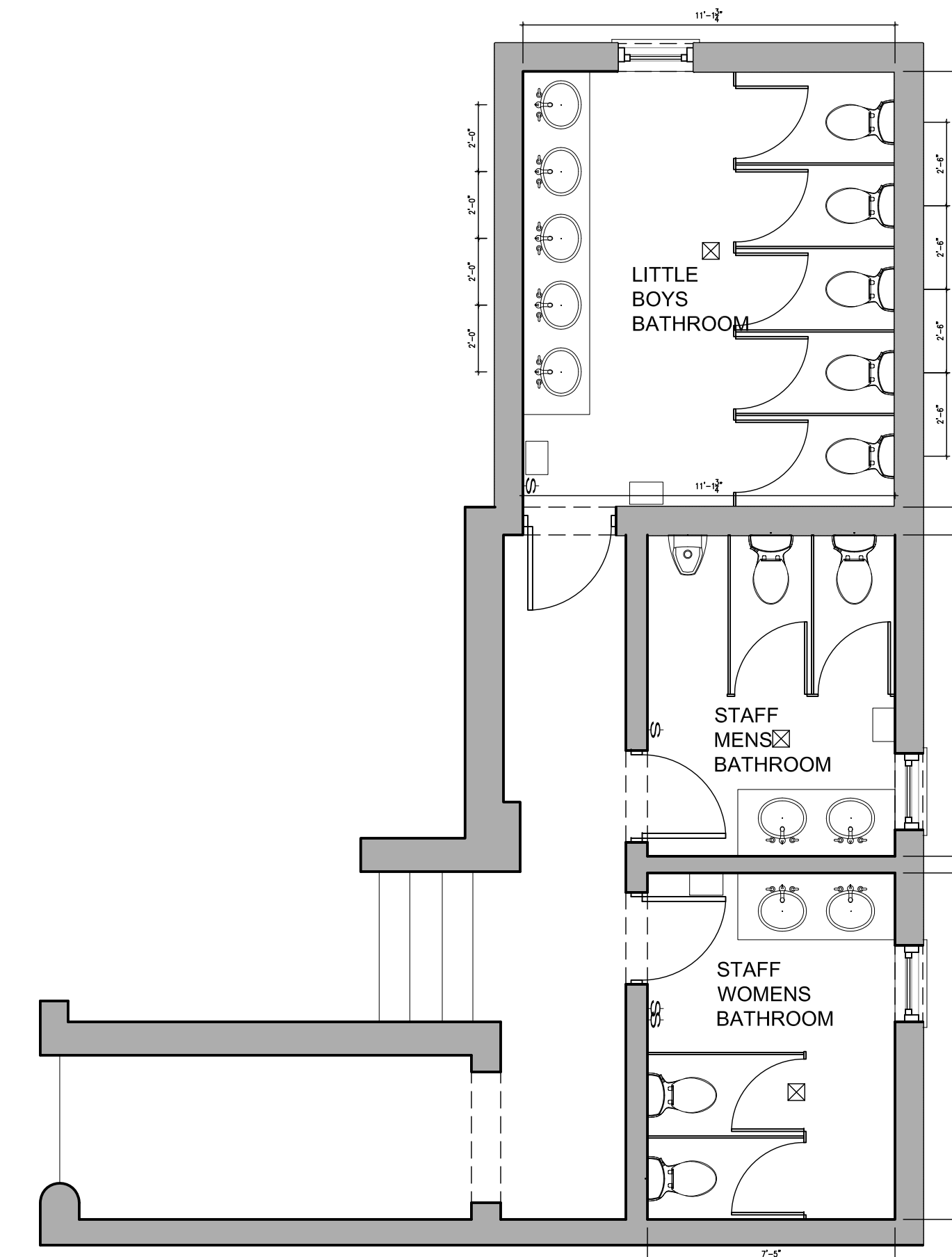
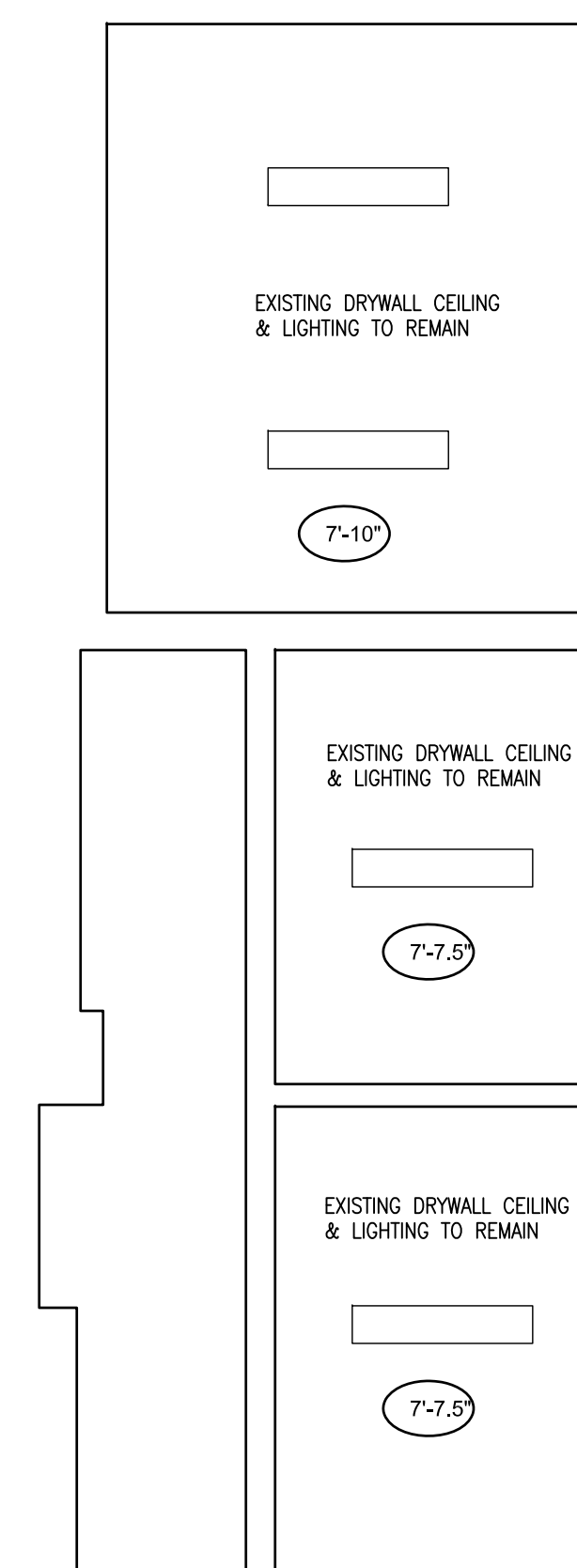

4 Little Boys & Staff Bathroom Plans
1/4"-1'0"

- GENERAL NOTES:**
- DEMO ALL FIXTURES, FITTINGS, MIRRORS, WALL MOUNT PARTITIONS, WALL AND FLOOR TILING, ELECTRIC HAND DRYERS. MAKE GOOD TO ALL WALLS & FLOOR READY TO RECEIVE NEW FINISHES.
 - REMOVE ALL REDUNDANT EXTRACTS, PLUMBING, WIRING. REPLACE WITH NEW EXTRACTS AS INDICATED ON THE DRAWINGS.
 - DEMO ACT CEILING TILE AND GRID. REPLACE WITH NEW WHITE TILE AND GRID; CONTRACTOR SUPPLIED AND INSTALLED.
 - INSTALL HORN FIRE STROBES TO ALL BATHROOMS.
 - EXTRACT & LIGHTING TO BE SENSOR OPERATED. INSTALL TIMED SENSOR TO CONTROL BOTH THE LIGHTING AND THE EXTRACT. TIMER TO LAST APPROX. 10 MINUTES.
 - REMOVE EXISTING FLOOR DRAIN COVERS AND REPLACE WITH NEW STAINLESS STEEL DRAIN COVERS. FLOORS TO PITCH TO DRAINS.
 - PROVIDE TRANSITION STRIPS AT ALL EXTERNAL WALL CORNERS AND AT THE JUNCTION OF THE FLOOR TRANSITION TO A DIFFERENT FLOOR FINISH.
 - PREPARE EXISTING DRYWALL CEILINGS TO RECEIVE FINISH COAT OF PAINT.
 - REPLACE EXISTING SWITCH AND POWER COVER PLATES WITH WHITE COVER PLATES.
 - EXISTING ENTRY DOORS TO BE PREPARED TO RECEIVE FINISH PAINT COAT. EXISTING DOOR LOCKS TO BE RETAINED. INSTALL NEW HINGES, PULLS, STAINLESS STEEL PUSH PLATES, KICK PLATES, AND DOOR CLOSERS.
 - GO TO PROVIDE NEW TOILET CUBICLE DOORS (PAINT GRADE SOLID CORE DOORS) & HARDWARE CONSISTING OF NEW HINGES, OCCUPANCY THUMB TURN WITH OCCUPIED INDICATORS AND 6" PULLS IN SATIN STAINLESS FINISH.
 - INSTALL OWNER SUPPLIED PARTITIONS AND URINAL PRIVACY SCREENS AS INDICATED ON THE DRAWINGS.
 - INSTALL ALL OWNER SUPPLIED FITTINGS, FIXTURES, TILE & ACCESSORIES.
 - NEW FIXTURES TO BE CONNECTED TO EXISTING PLUMBING.

| REVISION | DATE |
|------------|------|
| CONSULTANT | |

ARCHITECTS

Linberg & Simmons

CHARTERED ARCHITECTS
INTERIOR DESIGNERS
LANDSCAPE ARCHITECTS
PLANNING CONSULTANTS

53 KING STREET, HAMILTON, BERMUDA.
Tel: 441-295-9160
Fax: 441-295-5179
E-mail: info@linbergsimmons.com

CLIENT
MOED

PROJECT
Northlands Primary School
Pembroke

DRAWING TITLE
Renovation of Bathroom Finishes

Northlands Primary School
Pembroke

Existing Plans & RCP

| SCALE | DRAWN | FIRST ISSUE |
|------------|----------|-------------|
| 1/4":1'-0" | | |
| ISSUE | DATE | |
| Tender | 20/05/16 | |
| JOB | DRAWING | REVISION |
| 2868 | A.1.0 | |

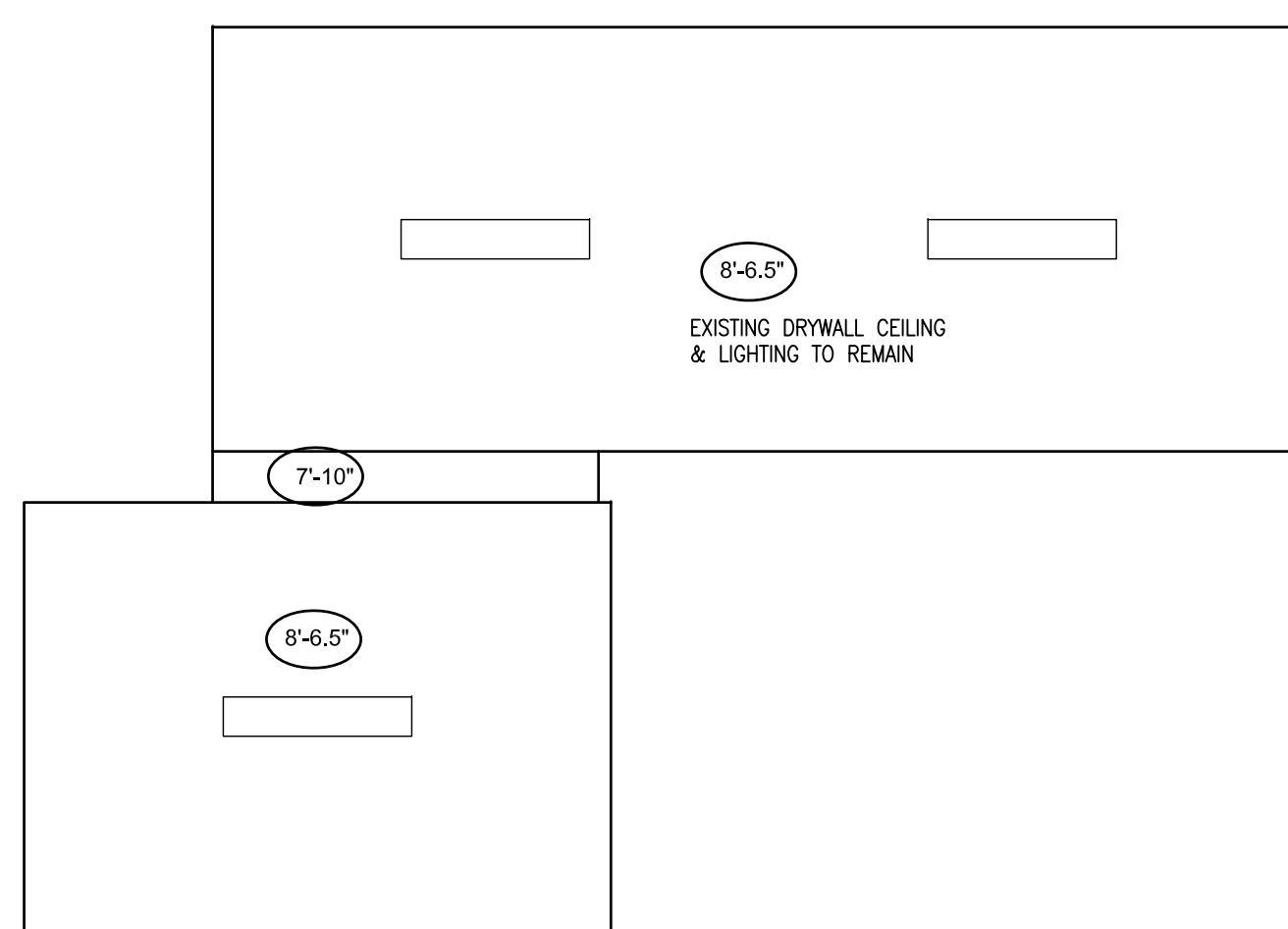
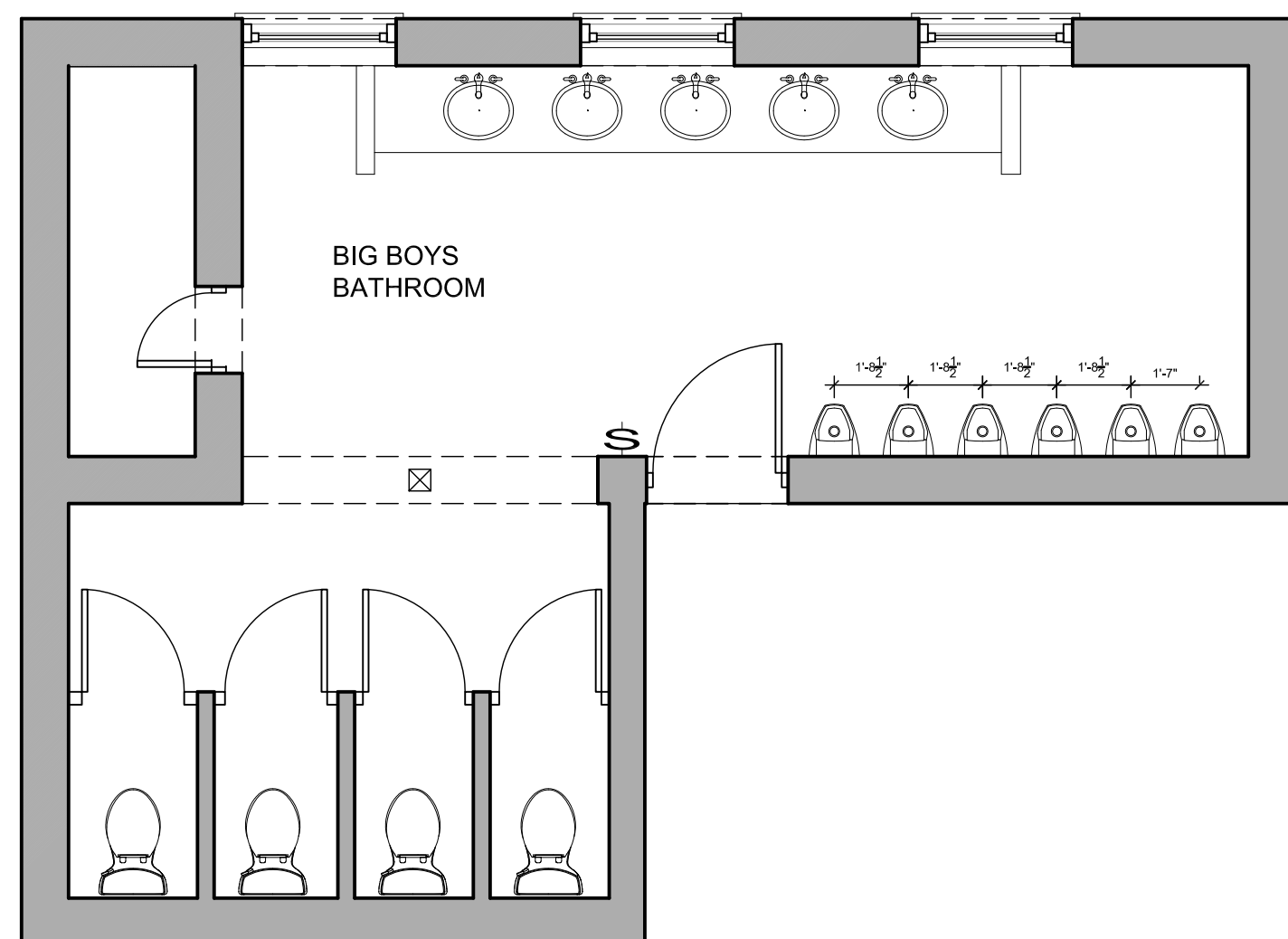

3 Big Boys Bathroom Plan & RCP
1/4"=1'-0"

3a Big Boys Bathroom Existing Photos
NTS

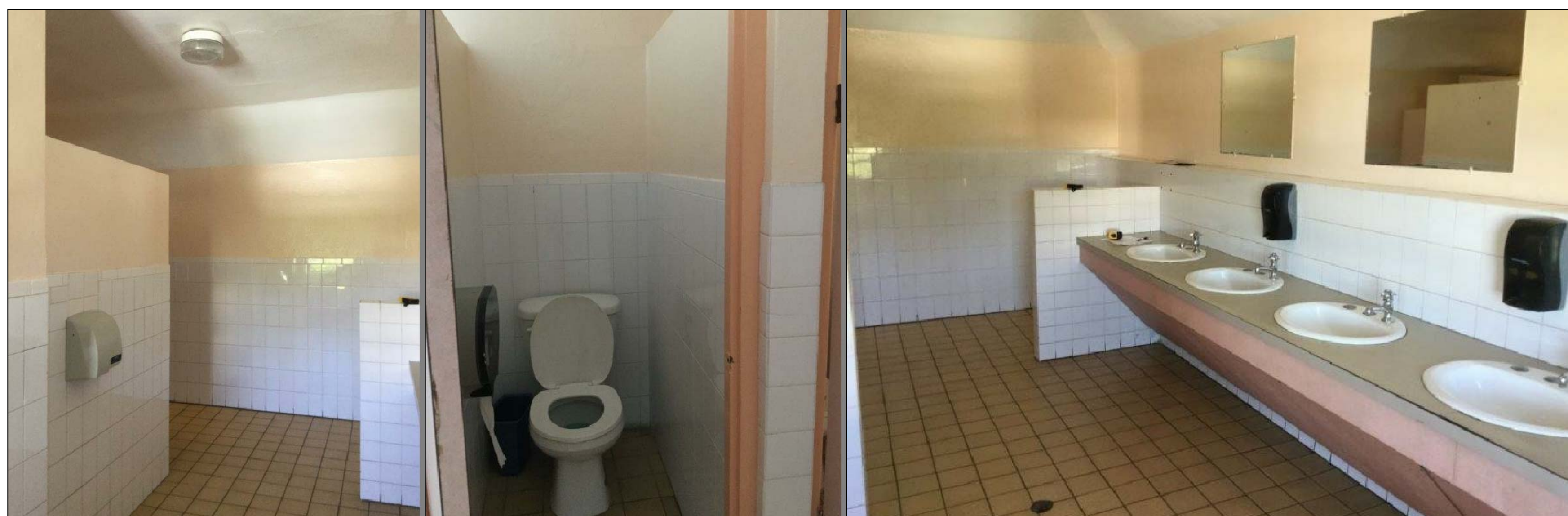
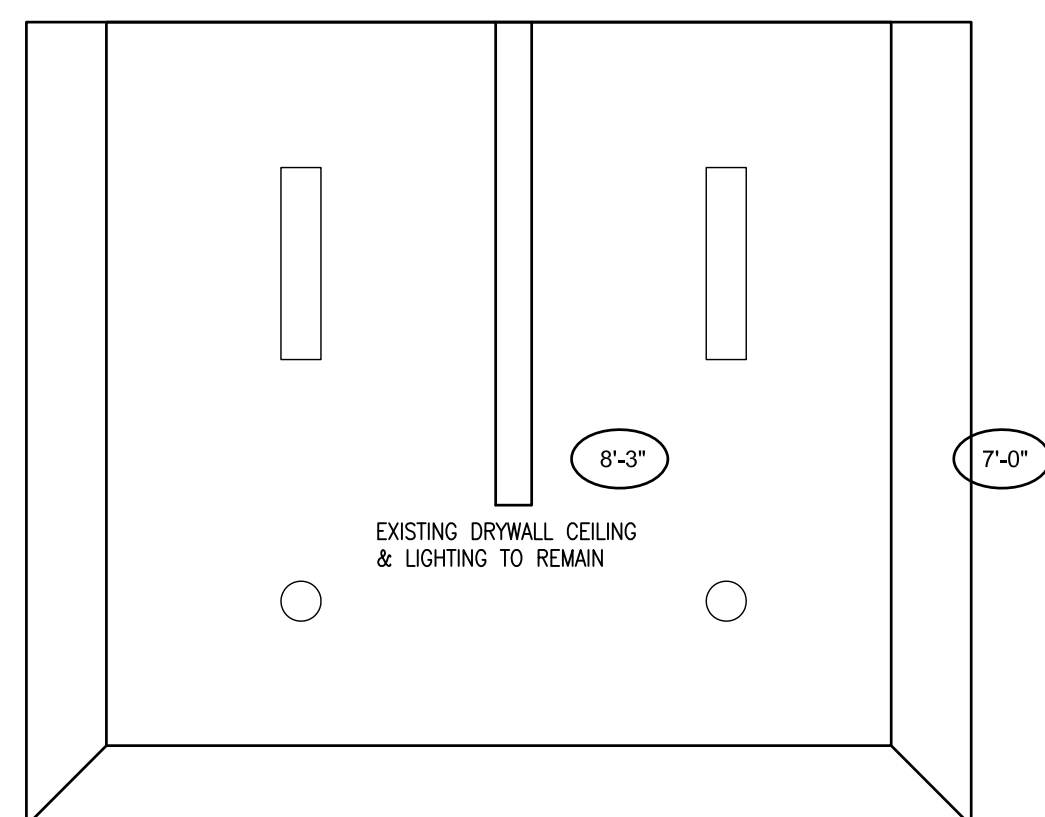
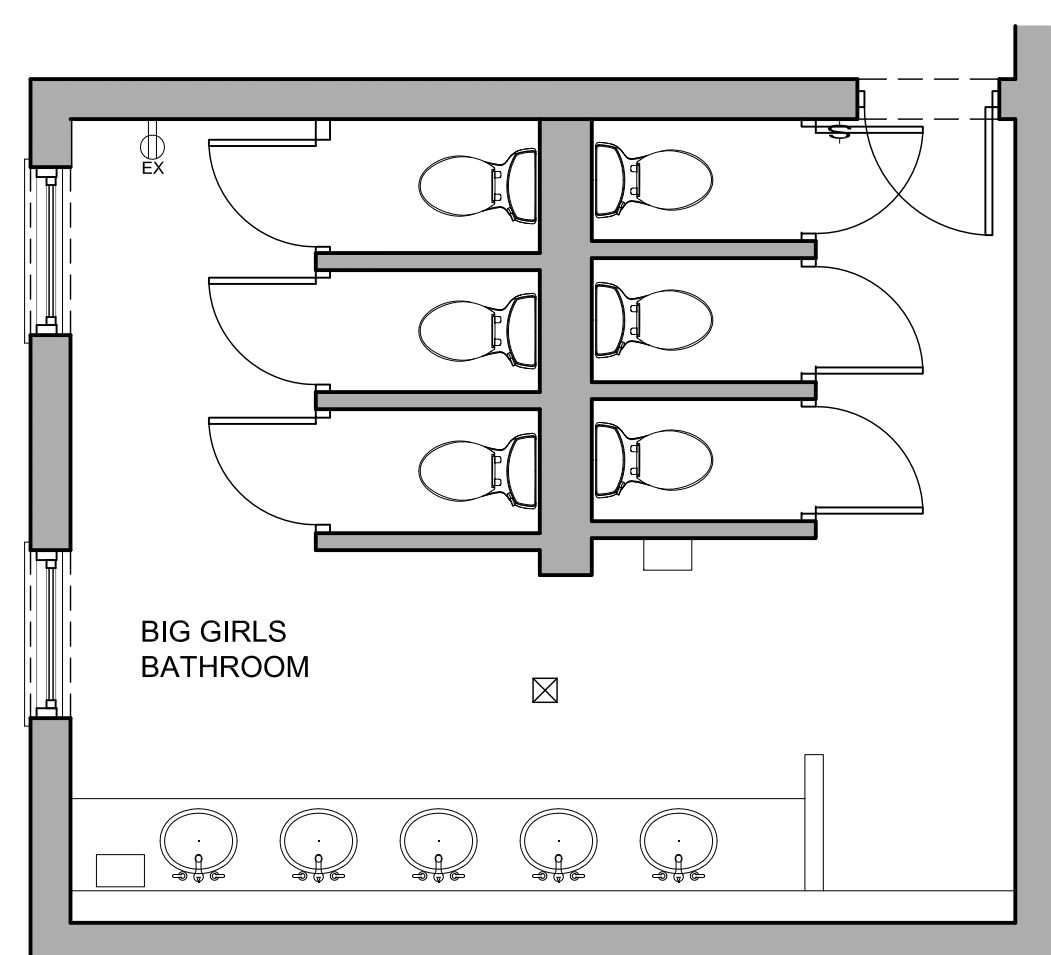

2 Big Girls Bathroom Plan & RCP
1/4"=1'-0"

2a Big Girls Bathroom Existing Photos
NTS

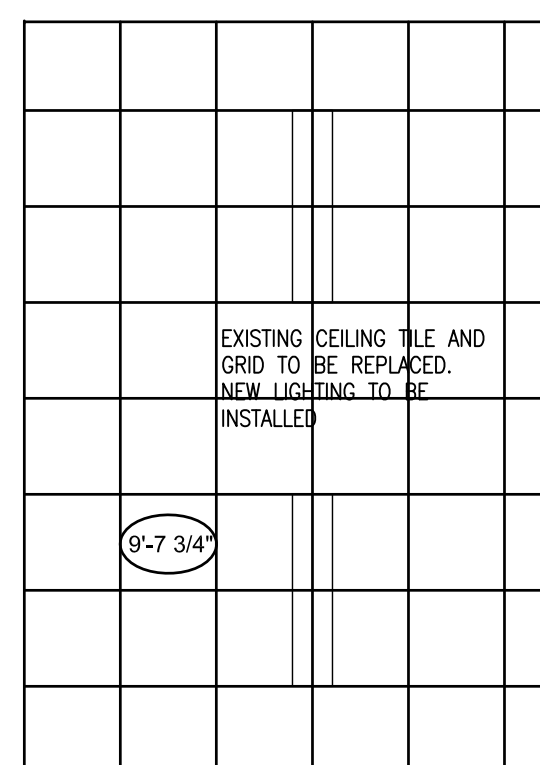
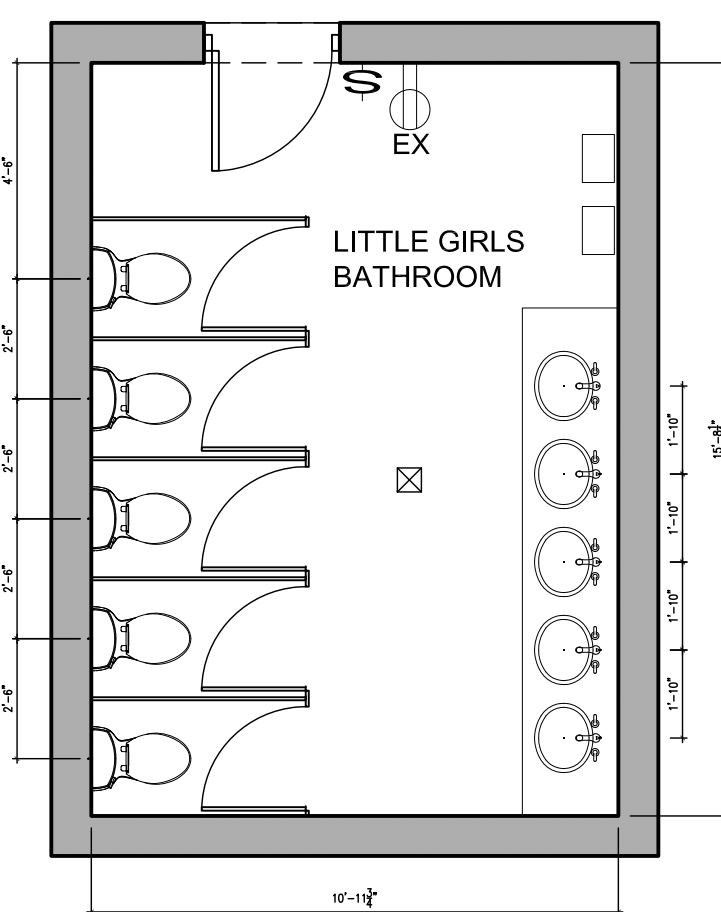

1 Little Girls Bathroom Plan & RCP
1/4"=1'-0"

1a Little Girls Bathroom Existing Photos
NTS

- GENERAL NOTES:**
- DEMO ALL FIXTURES, FITTINGS, MIRRORS, WALL MOUNT PARTITIONS, WALL AND FLOOR TILING, ELECTRIC HAND DRYERS. MAKE GOOD TO ALL WALLS & FLOOR READY TO RECEIVE NEW FINISHES.
 - REMOVE ALL REDUNDANT EXTRACTS, PLUMBING, WIRING. REPLACE WITH NEW EXTRACTS AS INDICATED ON THE DRAWINGS.
 - DEMO ACT CEILING TILE AND GRID. REPLACE WITH NEW WHITE TILE AND GRID; CONTRACTOR SUPPLIED AND INSTALLED.
 - INSTALL ALL HORN FIRE STROBES TO ALL BATHROOMS.
 - EXTRACT & LIGHTING TO BE SENSOR OPERATED. INSTALL TIMED SENSOR TO CONTROL BOTH THE LIGHTING AND THE EXTRACT. TIMER TO LAST APPROX. 10 MINUTES.
 - REMOVE EXISTING FLOOR DRAIN COVERS AND REPLACE WITH NEW STAINLESS STEEL DRAIN COVERS. FLOORS TO PITCH TO DRAINS.
 - PROVIDE TRANSITION STRIPS AT ALL EXTERNAL WALL CORNERS AND AT THE JUNCTION OF THE FLOOR TRANSITION TO A DIFFERENT FLOOR FINISH.
 - PREPARE EXISTING DRYWALL CEILINGS TO RECEIVE FINISH COAT OF PAINT.
 - REPLACE EXISTING SWITCH AND POWER COVER PLATES WITH WHITE COVER PLATES.
 - EXISTING ENTRY DOORS TO BE PREPARED TO RECEIVE FINISH PAINT COAT. EXISTING DOOR LOCKS TO BE RETAINED. INSTALL NEW HINGES, PULLS, STAINLESS STEEL PUSH PLATES, KICK PLATES, AND DOOR CLOSERS.
 - GC TO PROVIDE NEW TOILET CUBICLE DOORS (PAINT GRADE SOLID CORE DOORS) & HARDWARE CONSISTING OF NEW HINGES, OCCUPANCY THUMB TURN WITH OCCUPIED INDICATORS AND 0" PULLS IN SATIN STAINLESS FINISH.
 - INSTALL OWNER SUPPLIED PARTITIONS AND URINAL PRIVACY SCREENS AS INDICATED ON THE DRAWINGS.
 - INSTALL ALL OWNER SUPPLIED FITTINGS, FIXTURES, TILE & ACCESSORIES.
 - NEW FIXTURES TO BE CONNECTED TO EXISTING PLUMBING.

| REVISION | CONSULTANT | DATE |
|----------|------------|------|
| | | |

ARCHITECTS
Linberg & Simmons
CHARTERED ARCHITECTS
INTERIOR DESIGNERS
LANDSCAPE ARCHITECTS
PLANNING CONSULTANTS
53 KING STREET, HAMILTON, BERMUDA.
Tel: 441-295-9160
Fax: 441-295-5179
E-mail: info@linbergsimmons.com

CLIENT
MOED
Northlands Primary School
Pembroke
PROJECT
Renovation of Bathroom Finishes
Northlands Primary School
Pembroke
DRAWING TITLE
Existing Plans & RCP

SCALE 1/2"=1'-0"
ISSUE 20/05/16
Tender 20/05/16
JOB 2868
DRAWING A.1.1
REVISION

- FINISHES KEY:**
- T1 - 2" x 8" RENO - U ANODISED ALUMINUM FLOOR TRANSITION STRIP
 - T2 - 2" x 8" RENO - U ANODISED ALUMINUM WALL TRIM STRIP FOR EXTERNAL CORNERS
 - F1 - 18" x 18" OWNER SUPPLIED FLOOR TILE FROM PEMBROKE TILE & STONE
 - F2 - 10" x 27.5" OWNER SUPPLIED WHITE WALL TILE FROM PEMBROKE TILE & STONE
 - F3 - 10" x 27.5" OWNER SUPPLIED BLUE WALL TILE FROM PEMBROKE TILE & STONE
 - NEW DRAIN COVER - STAINLESS STEEL TO MATCH EXISTING
 - NEW EXTRACT - 12" x 12" THRU WALL UNITS TO BE INSTALLED IN EVERY BATHROOM - GC TO SUPPLY & INSTALL; WHITE FINISH.
 - ALL VANITIES TO RECEIVE SOLID SURFACE FINISH (ALBERT WILSON T:7047968) VANITY SUBSTRUCTURE TO BE SUPPLIED & INSTALLED BY MR WILSON.
 - COUNTERTOP SUBCONTRACTOR TO PROVIDE SEALED MARINE GRADE PLY SUPPORTS AND 1/2" PLY SUPPORT SUBSTRUCTURE.
 - ALL SOAP, TOWEL AND TOILET PAPER DISPENSER TO BE SUPPLIED BY THE OWNER & INSTALLED BY THE GC.
 - ALL BATHROOM LIGHTS & EXTRACT ARE TO BE OPERATED BY A SENSOR ON A TIMER. TIMER TO BE SET TO APPROX. 10 MINUTES. GC SUPPLY & INSTALL.

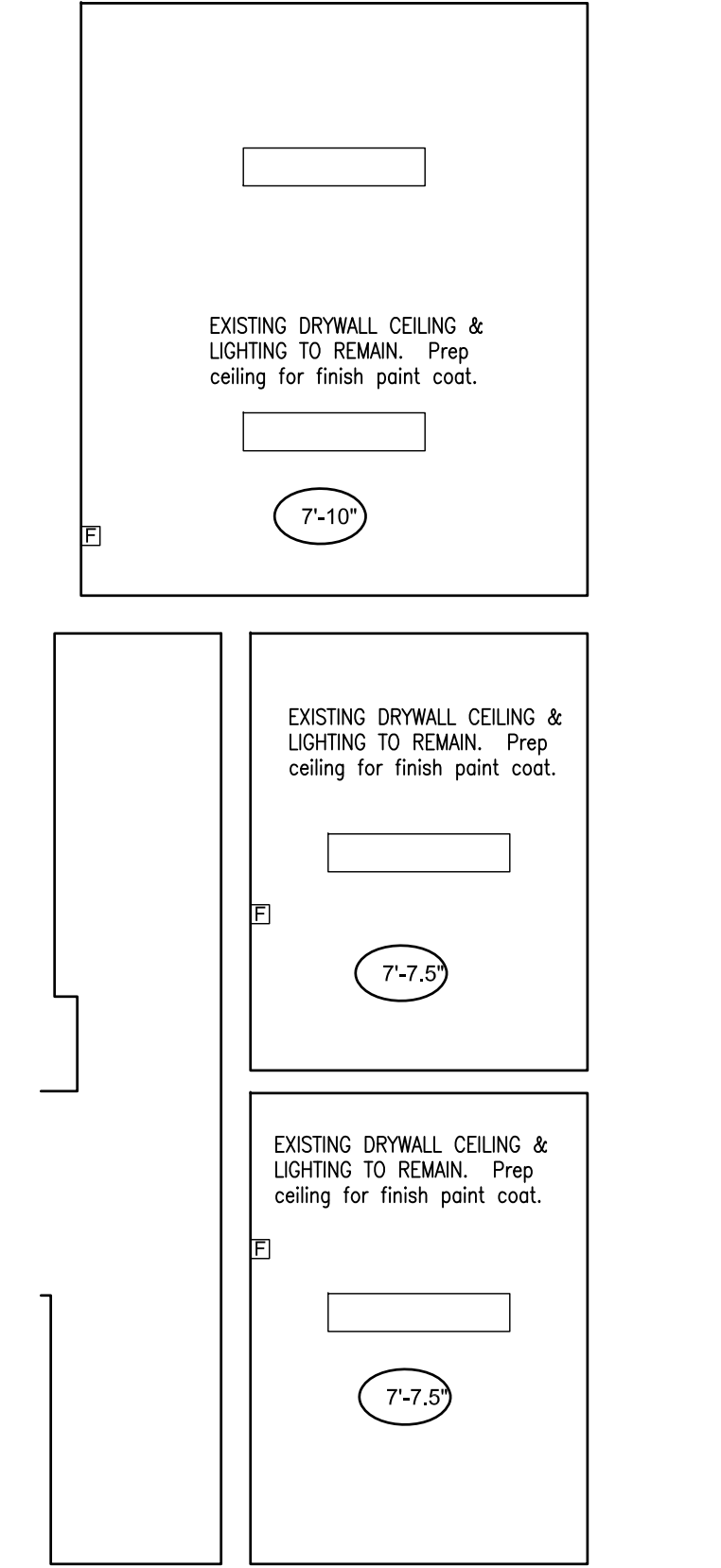
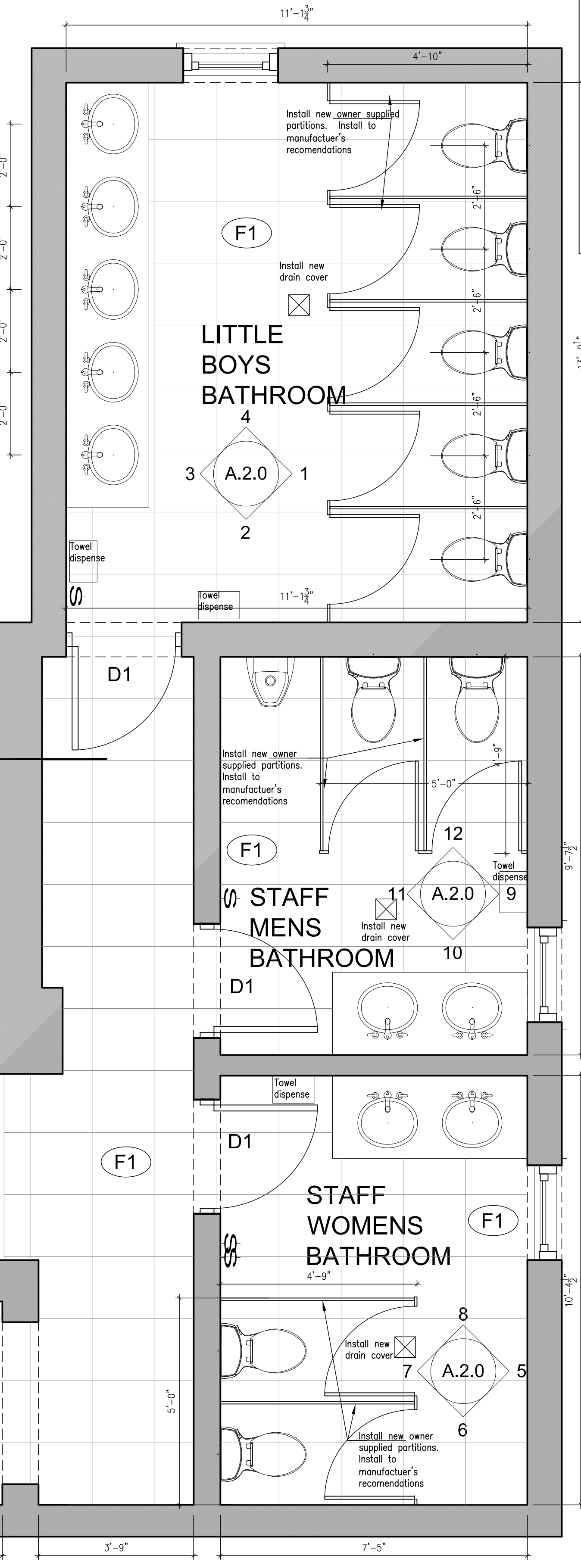
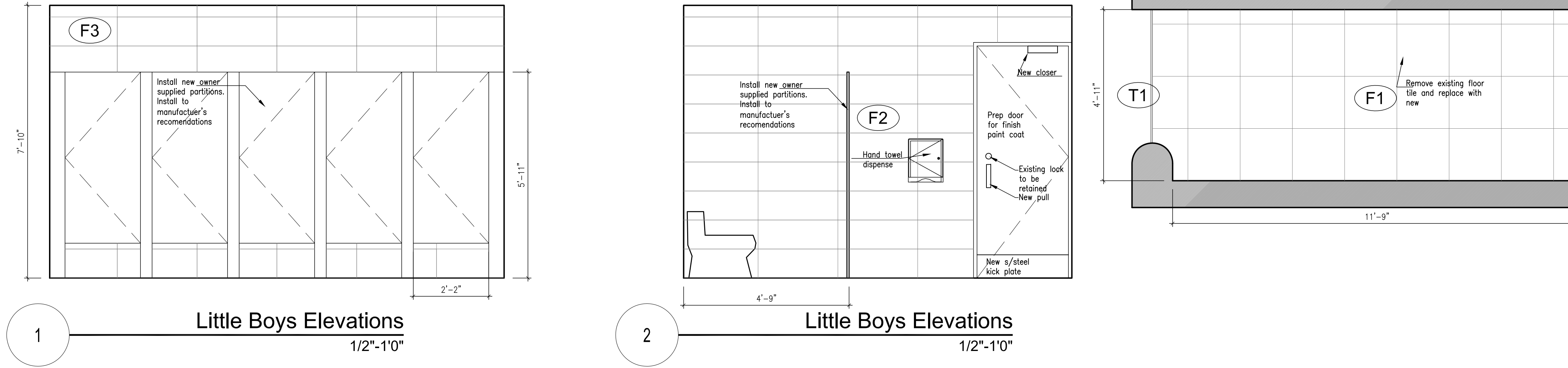
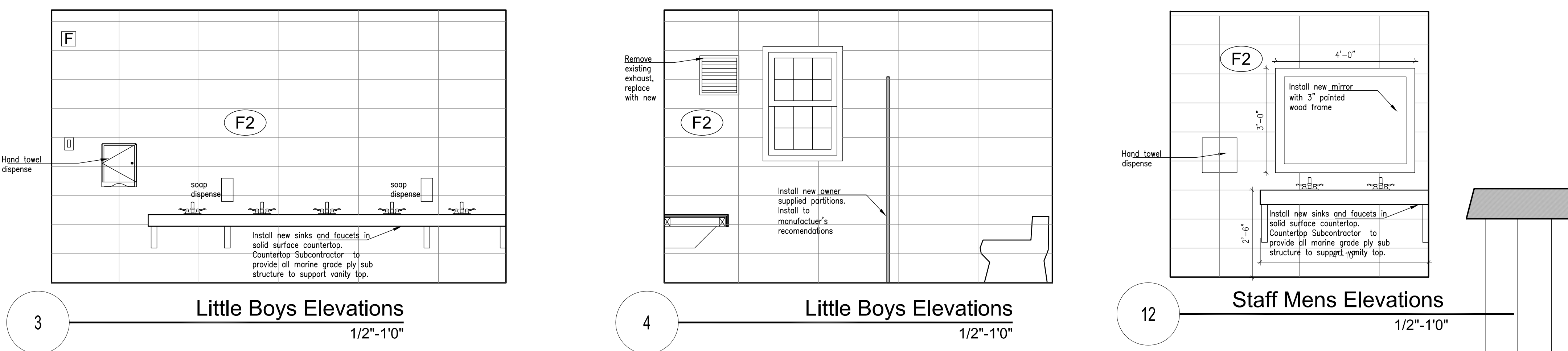
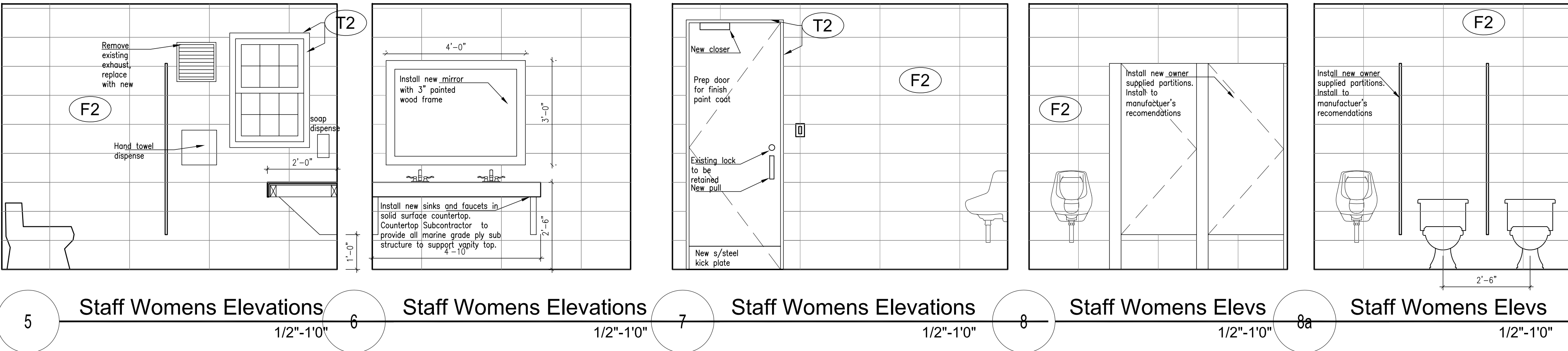
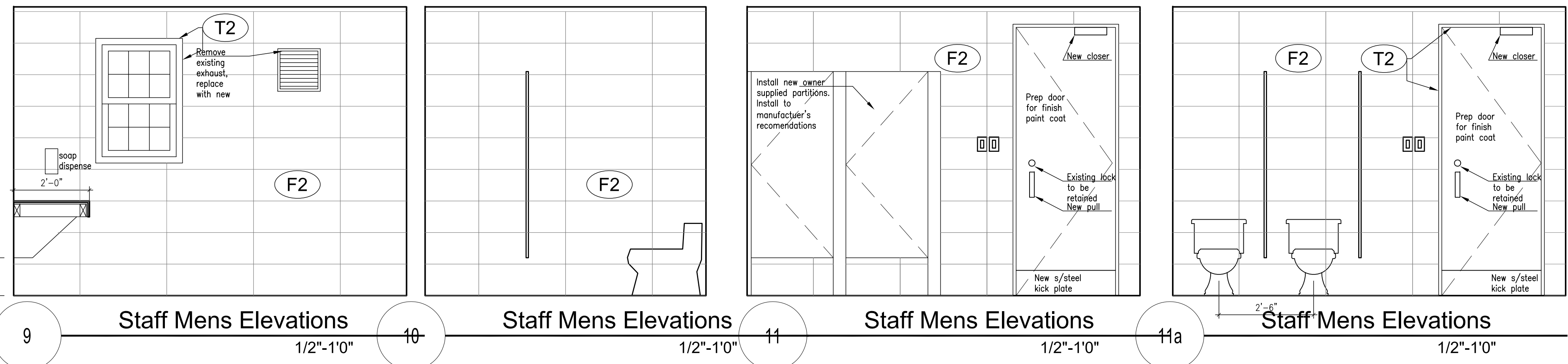

13 Little Boys & Staff RCP
1/4" = 1'-0"

| | |
|------------|------|
| REVISION | DATE |
| CONSULTANT | |

ARCHITECTS
Linberg & Simmons
CHARTERED ARCHITECTS
INTERIOR DESIGNERS
LANDSCAPE ARCHITECTS
PLANNING CONSULTANTS
53 KING STREET, HAMILTON, BERMAUDA
Tel: 441-295-9160
Fax: 441-295-9179
E-mail: info@linbergsimmons.com

CLIENT
MOED
Northlands Primary School
Pembroke
PROJECT
Renovation of Bathroom Finishes
Northlands Primary School
Pembroke
DRAWING TITLE
Proposed Plans

| | | |
|--------------|----------|-------------|
| SCALE | DRAWN | FIRST ISSUE |
| 1/2" = 1'-0" | | |
| ISSUE | DATE | |
| Tender | 20/05/16 | |
| JOB | DRAWING | REVISION |
| 2868 | A.2.0 | |

13 Little Boys & Staff Bathroom Plans
1/2" = 1'-0"

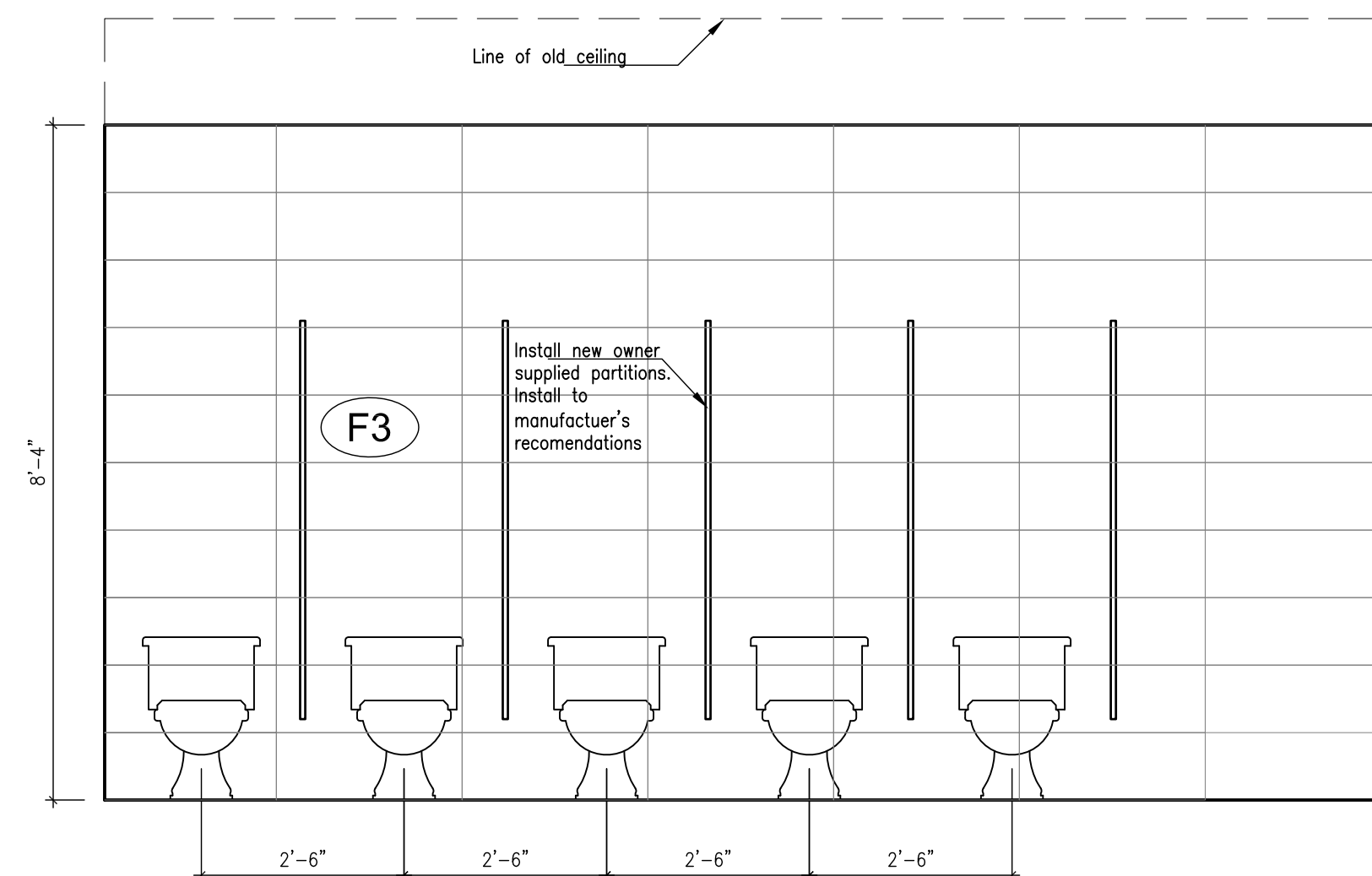

3a Little Girls Elevations
1/2"-1'0"

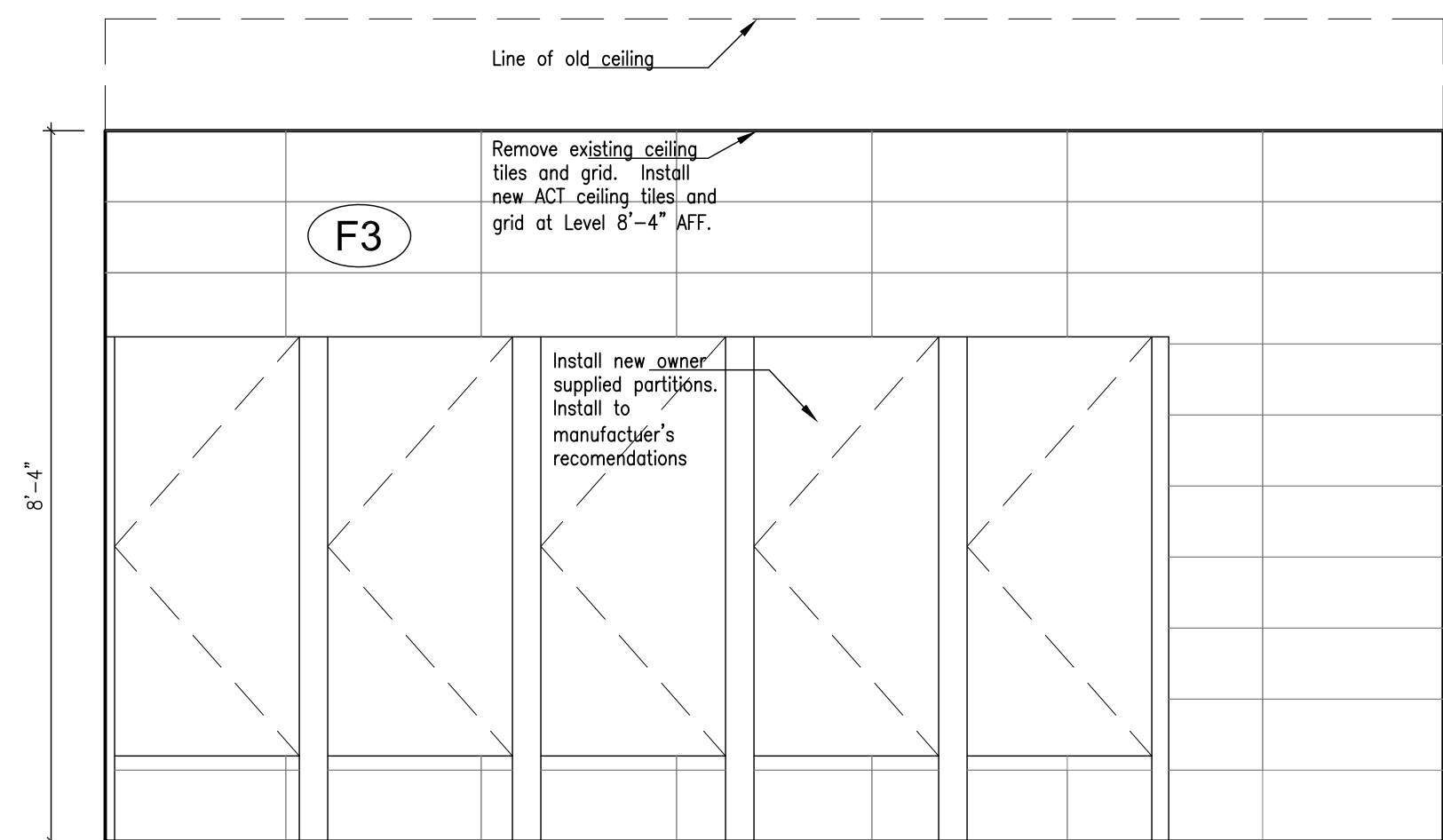

3 Little Girls Elevations
1/2"-1'0"

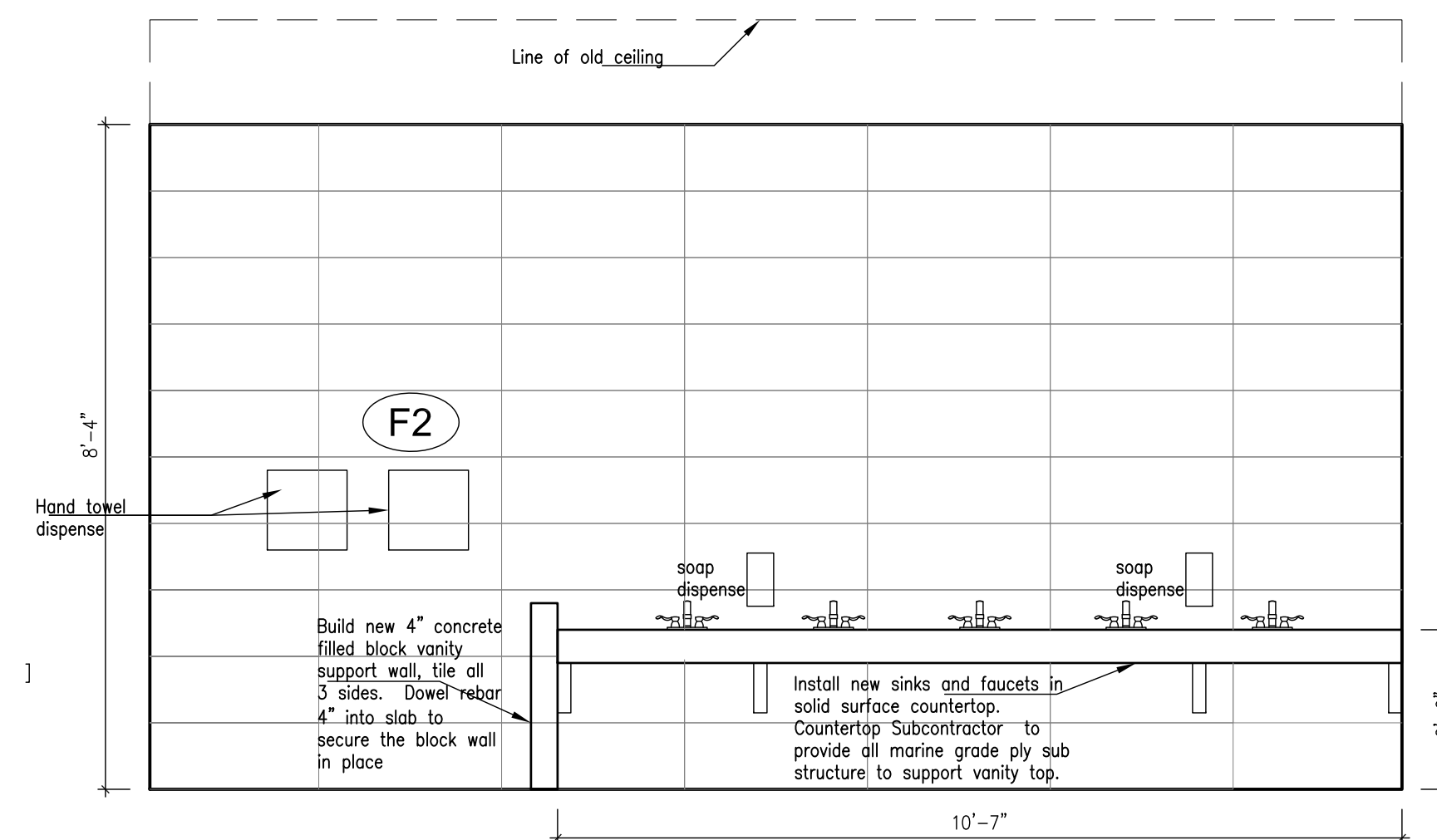

1 Little Girls Elevations
1/2"-1'0"

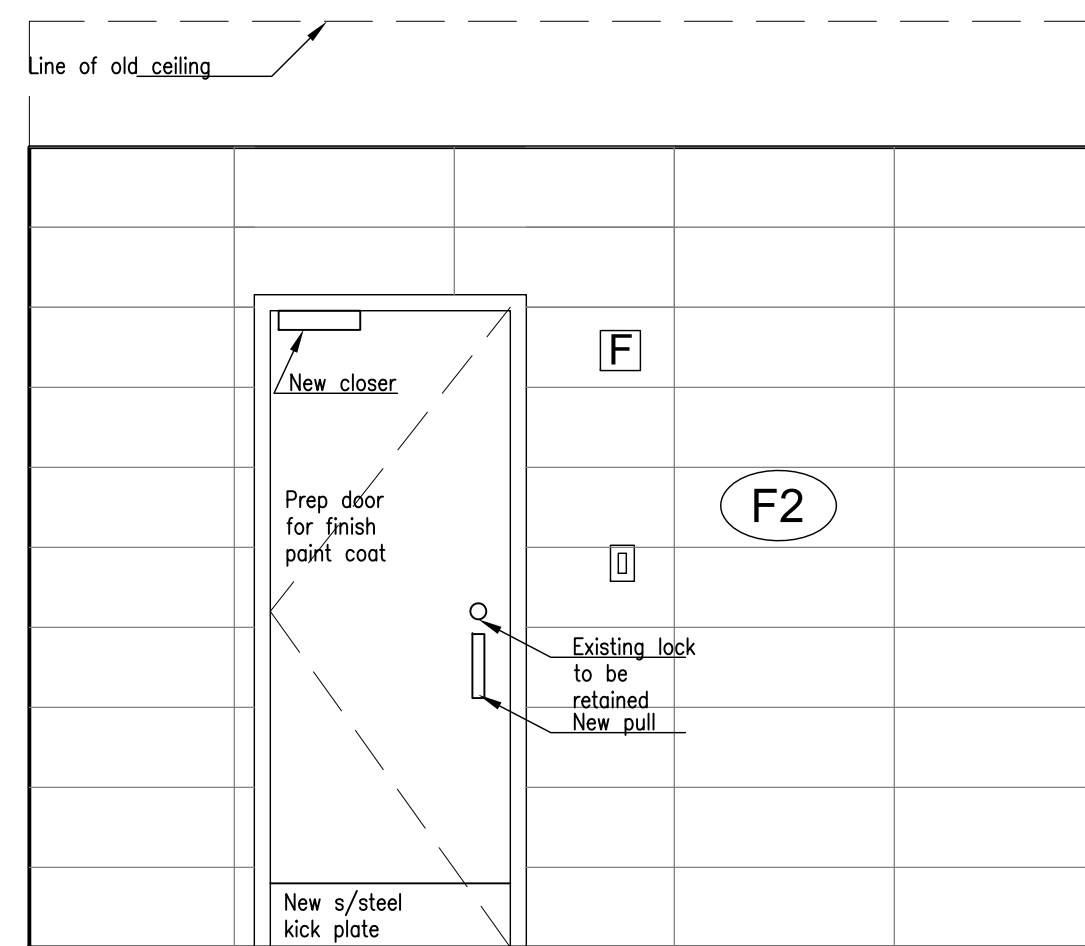

4 Little Girls Elevations
1/2"-1'0"

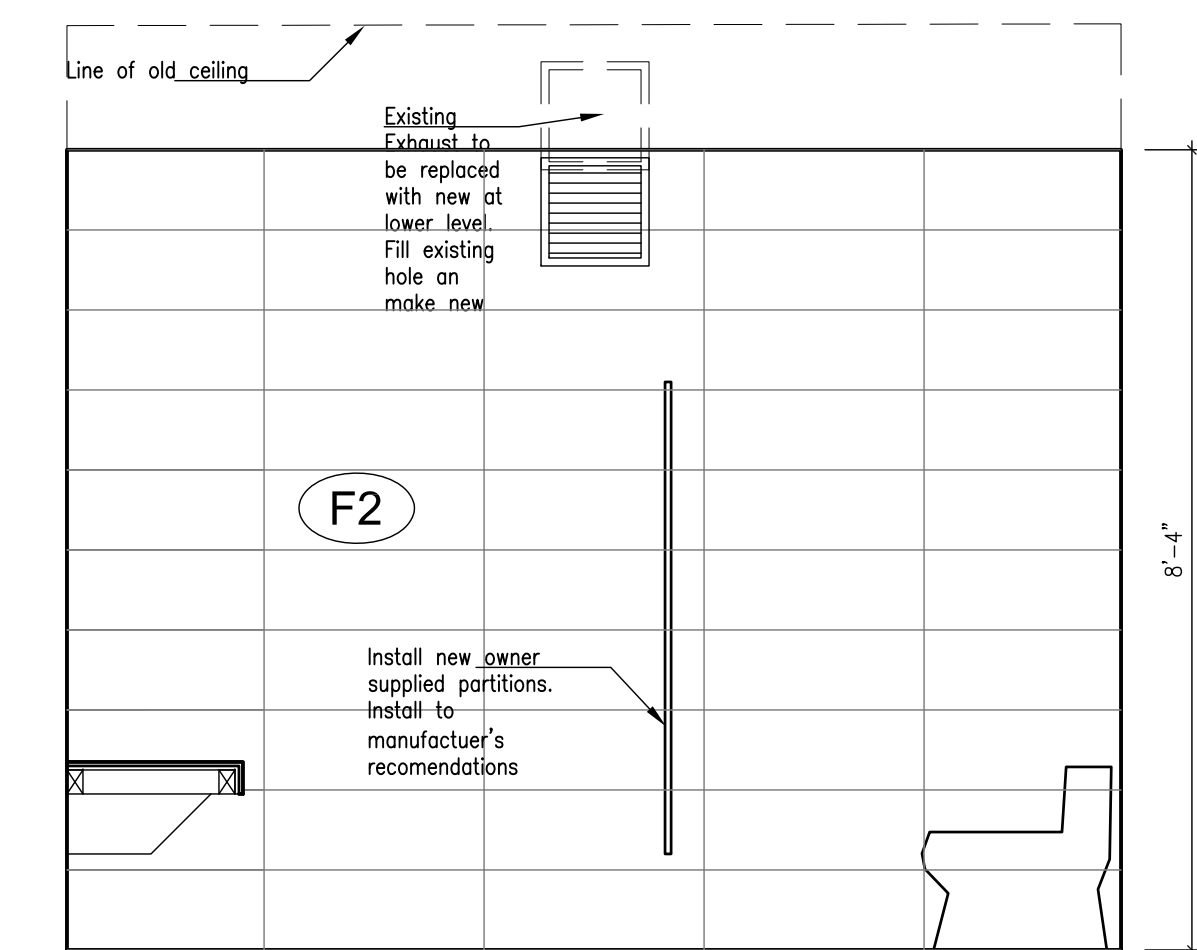

2 Little Girls Elevations
1/2"-1'0"

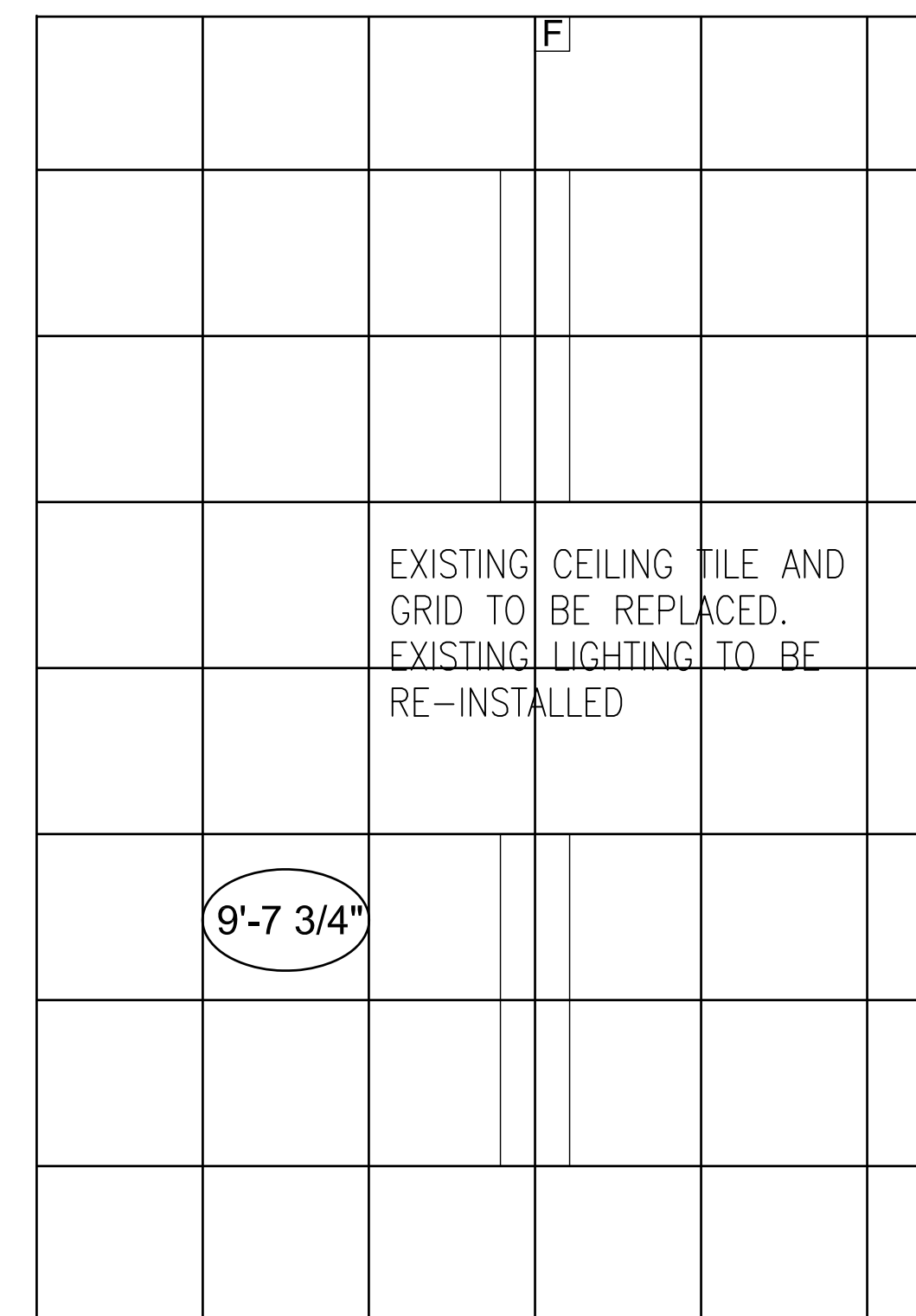

6 Little Girls Bathrooms
1/2"-1'0"

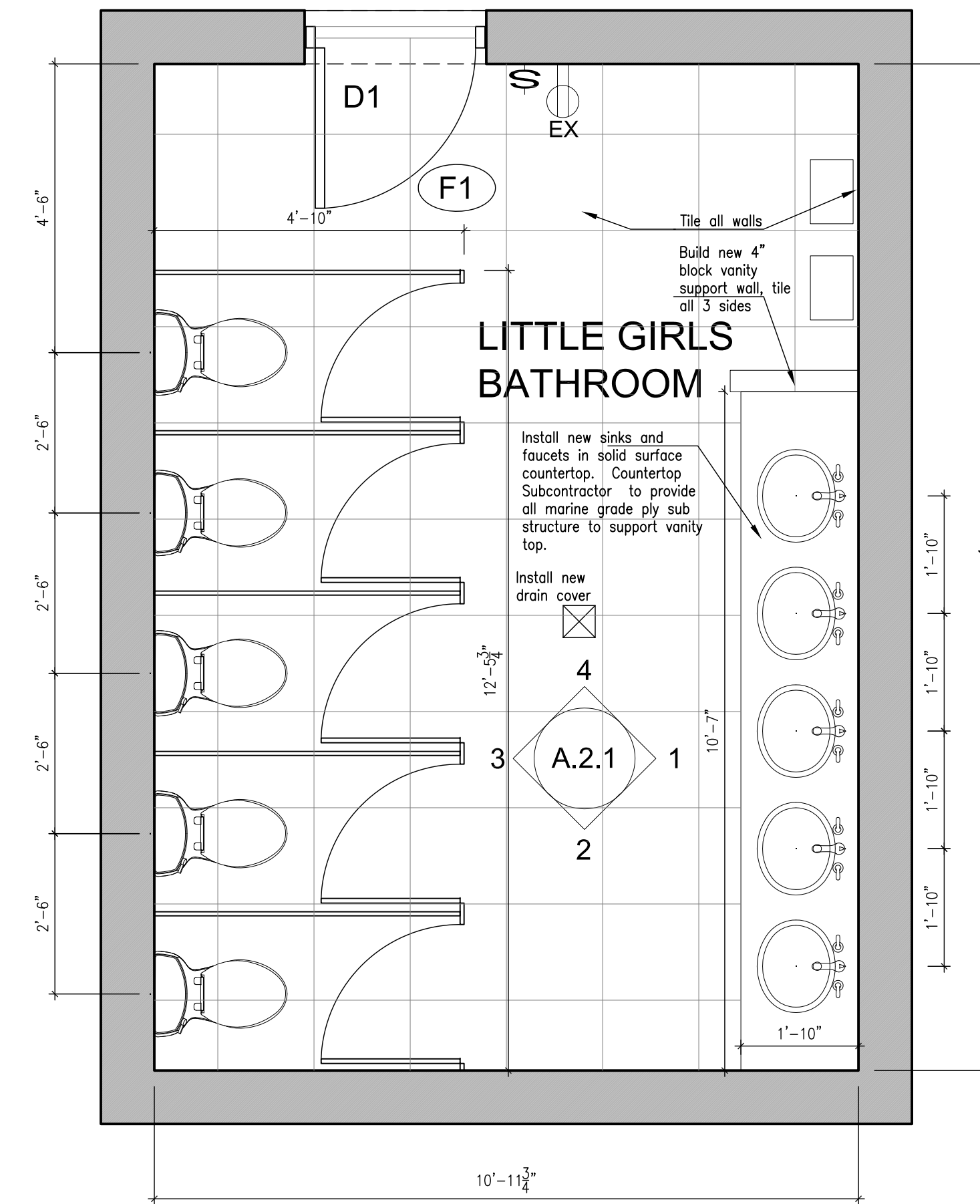

5 Little Girls Bathrooms
1/2"-1'0"

- FINISHES KEY:**
- T1 - 1/2" x 8" RENO - U ANODISED ALUMINUM FLOOR TRANSITION STRIP
 - T2 - 1/2" x 8" SCHIENE AE - ANODISED ALUMINUM WALL TRIM STRIP FOR EXTERNAL CORNERS
 - F1 - 18" x 18" OWNER SUPPLIED FLOOR TILE FROM PEMBROKE TILE & STONE
 - F2 - 10" x 27.5" OWNER SUPPLIED WHITE WALL TILE FROM PEMBROKE TILE & STONE
 - F3 - 10" x 27.5" OWNER SUPPLIED BLUE WALL TILE FROM PEMBROKE TILE & STONE
- NEW DRAIN COVER - STAINLESS STEEL TO MATCH EXISTING
 - NEW EXTRACT - 12"x12" THRO' WALL LINTLS TO BE INSTALLED IN EVERY BATHROOM - GC TO SUPPLY & INSTALL. WHITE FINISH.
 - ALL VANITIES TO RECEIVE SOLID SURFACE FINISH (ALBERT WILSON T7047968) VANITY SUBSTRUCTURE TO BE SUPPLIED & INSTALLED BY MR WILSON.
 - COUNTERTOP SUBCONTRACTOR TO PROVIDE SEALED MARINE GRADE PLY SUPPORTS AND 1/2" PLY SUPPORT SUBSTRUCTURE.
 - ALL SOAP, TOWEL AND TOILET PAPER DISPENSER TO BE SUPPLIED BY THE OWNER & INSTALLED BY THE GC.
 - ALL BATHROOM LIGHTS & EXTRACT ARE TO BE OPERATED BY A SENSOR ON A TIMER. TIMER TO BE SET TO APPROX. 10 MINUTES. GC SUPPLY & INSTALL.

| REVISION | DATE |
|------------|------|
| CONSULTANT | |

ARCHITECTS
Linberg & Simmons
CHARTERED ARCHITECTS
INTERIOR DESIGNERS
LANDSCAPE ARCHITECTS
PLANNING CONSULTANTS
53 KING STREET, HAMILTON, BERMUDA.
Tel: 441-295-9160
Fax: 441-295-5179
E-mail: info@linbergsimmons.com

CLIENT
MOED
Northlands Primary School
Pembroke
PROJECT
Renovation of Bathroom Finishes

Northlands Primary School
Pembroke
DRAWING TITLE
Proposed Plans & Elevations - Little Girls

| SCALE | DRAWN | FIRST ISSUE |
|------------|----------|-------------|
| 1/2":1'-0" | | |
| ISSUE | DATE | |
| Tender | 20/05/16 | |
| JOB | DRAWING | REVISION |
| 2868 | A.2.1 | |

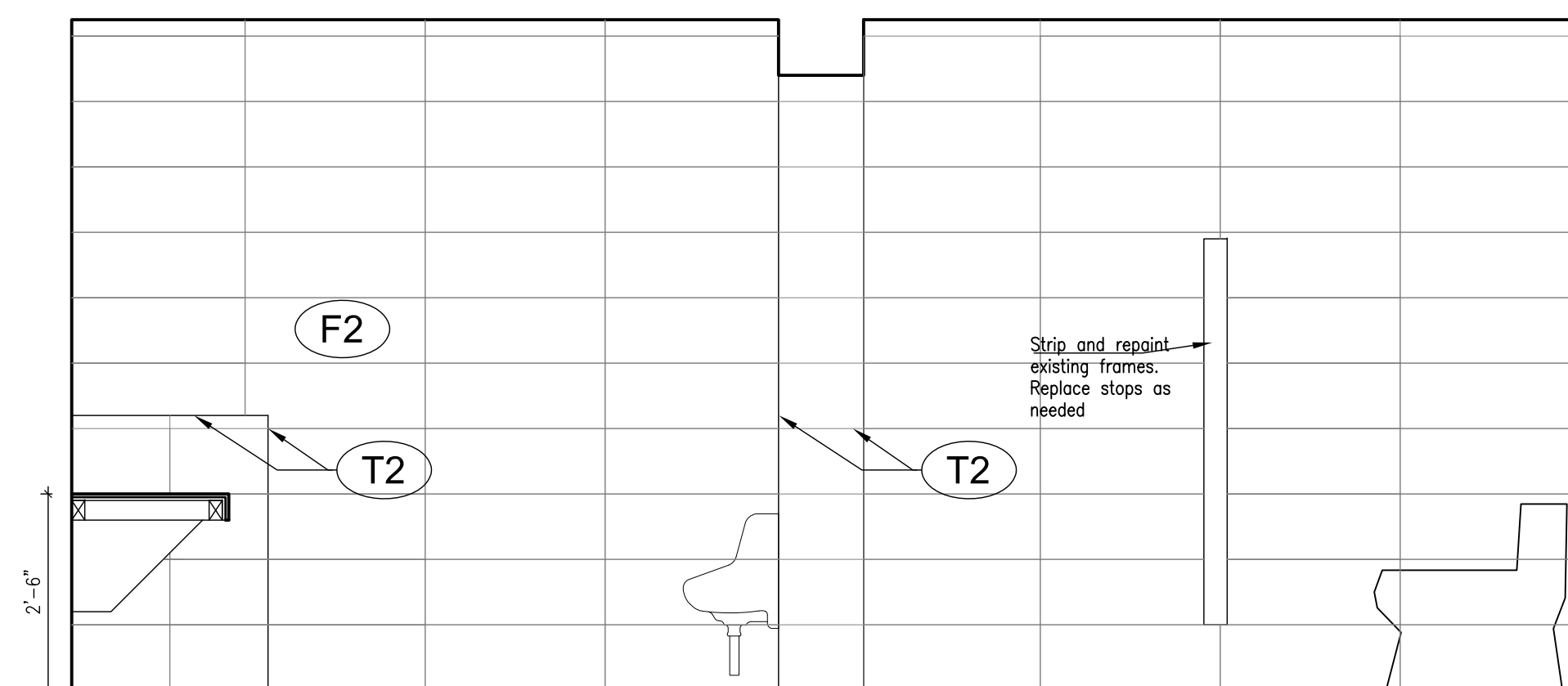

1 Big Boys Bathroom Elevations
1/2"-1'0"

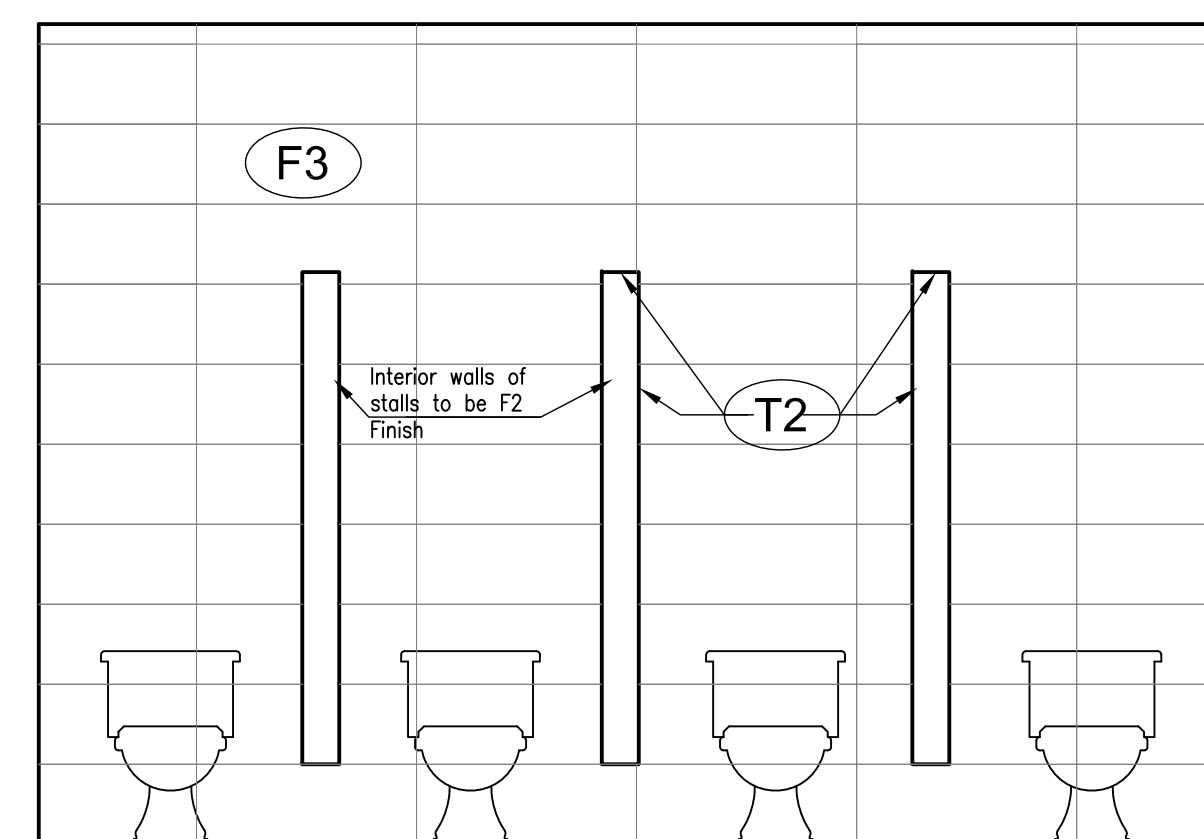

2 Big Boys Bathroom Elevations
1/2"-1'0"

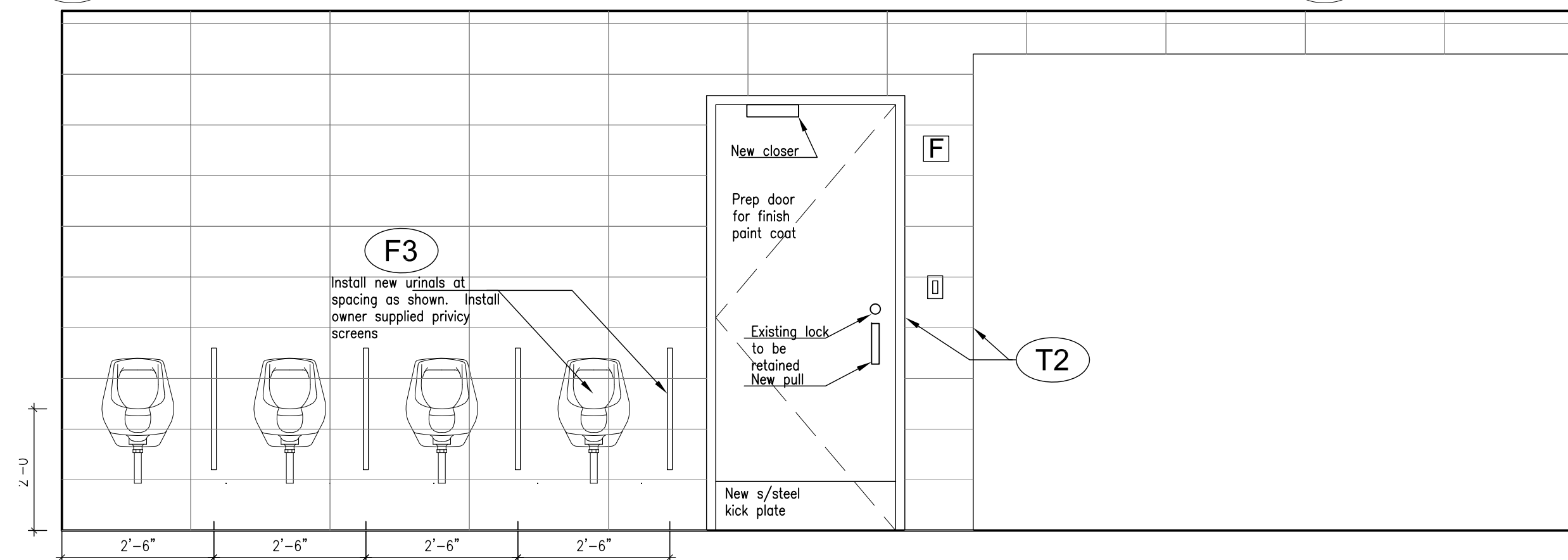

2 Big Boys Bathroom Elevations
1/2"-1'0"

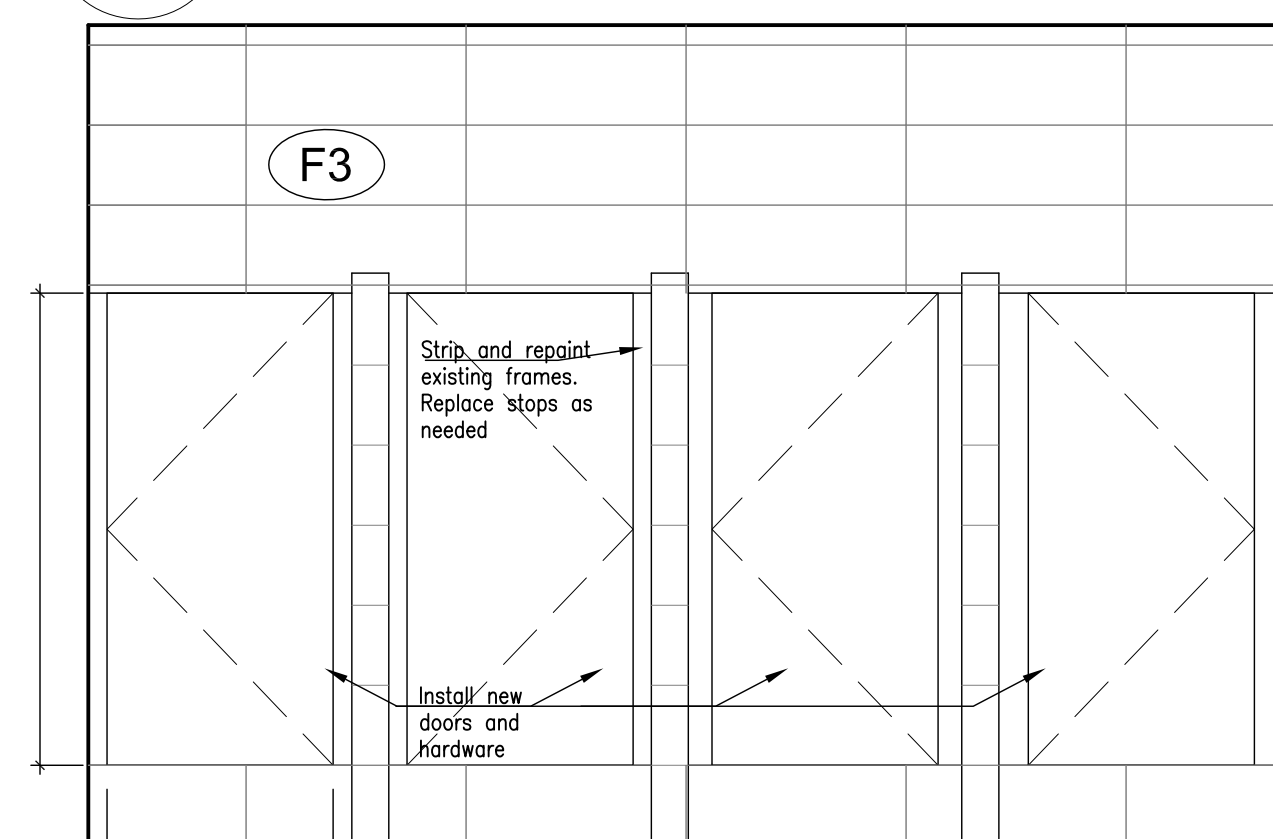

2 Big Boys Bathroom Elevations
1/2"-1'0"

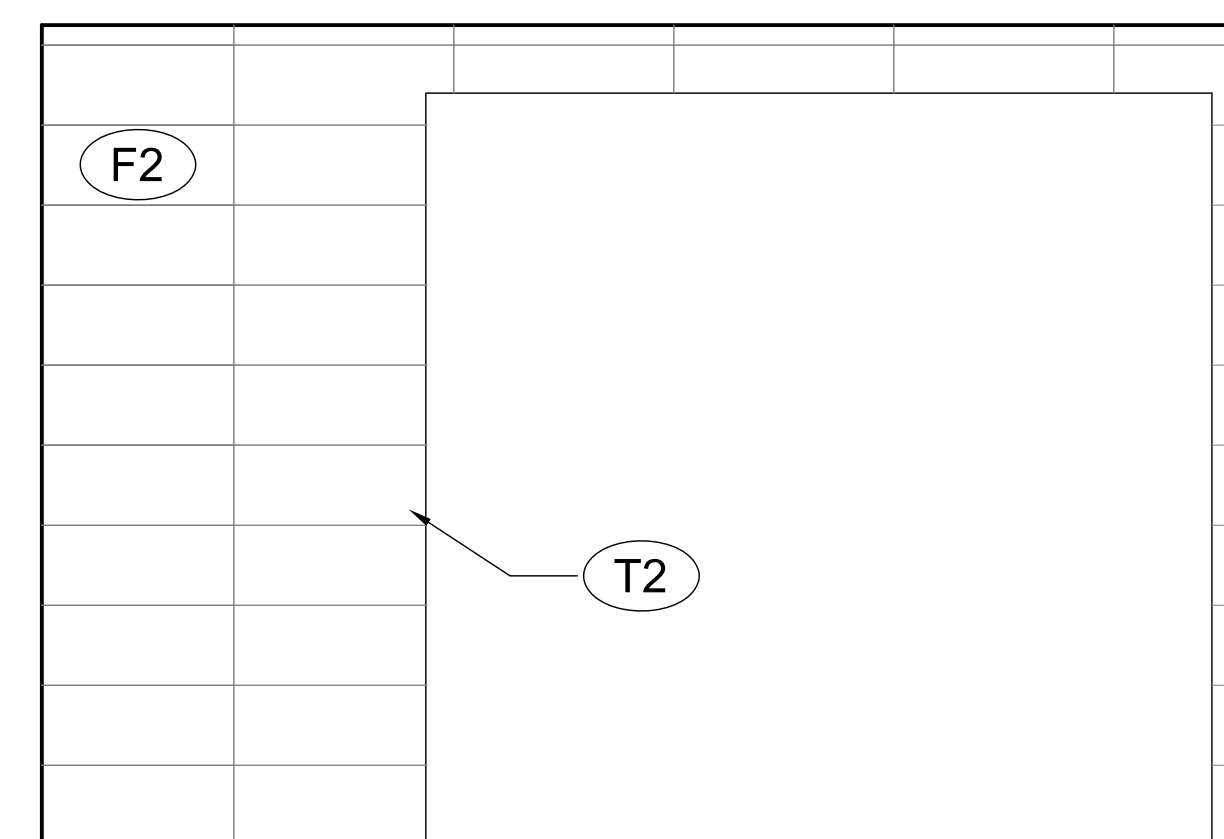

4a Big Boys Bathroom Elevations
1/2"-1'0"

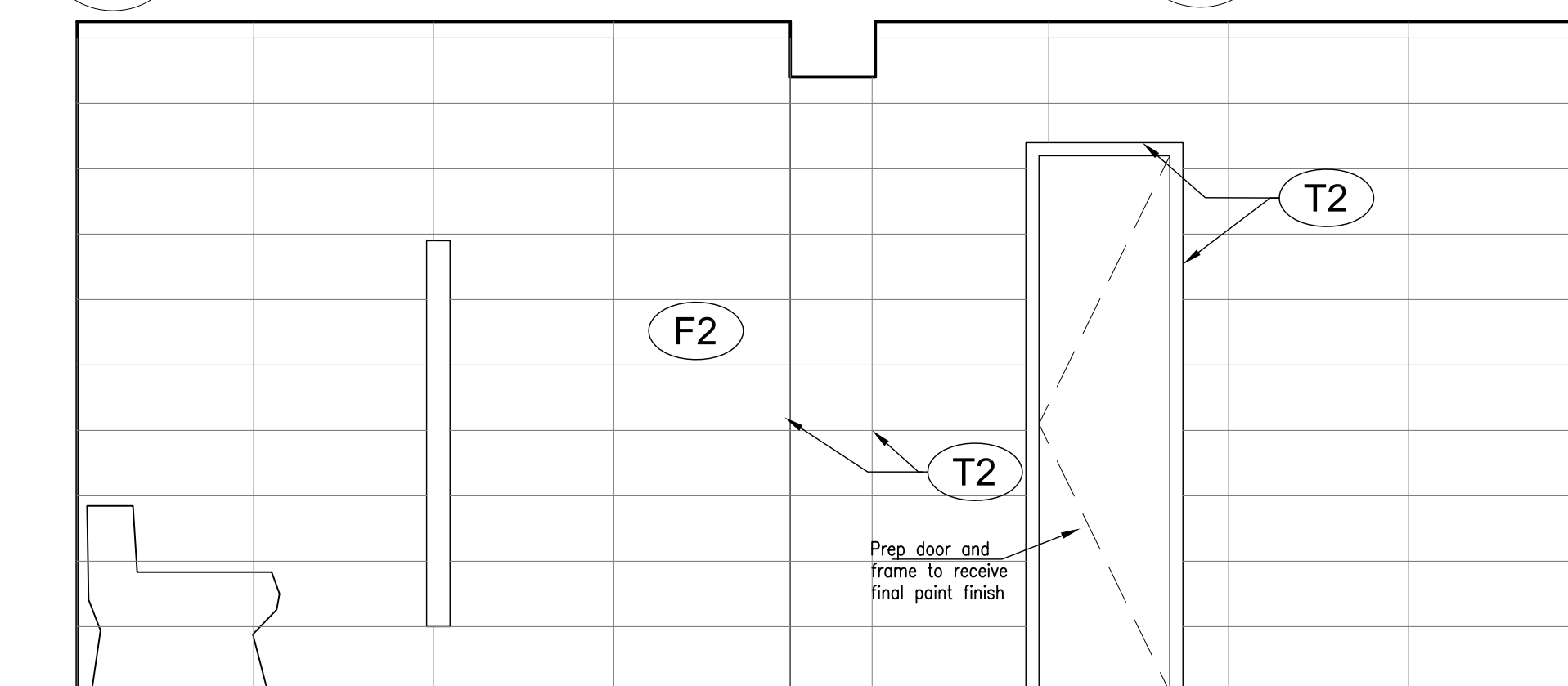

3 Big Boys Bathroom Elevations
1/2"-1'0"

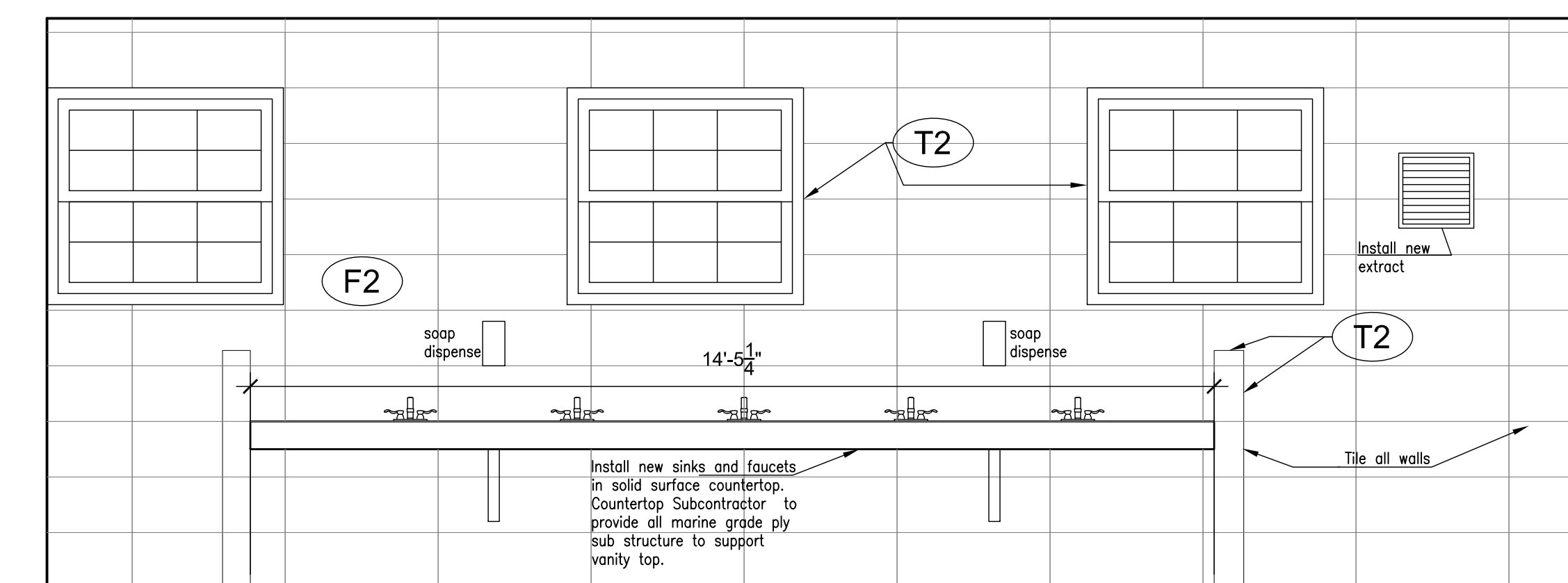

4 Big Boys Bathroom Elevations
1/2"-1'0"

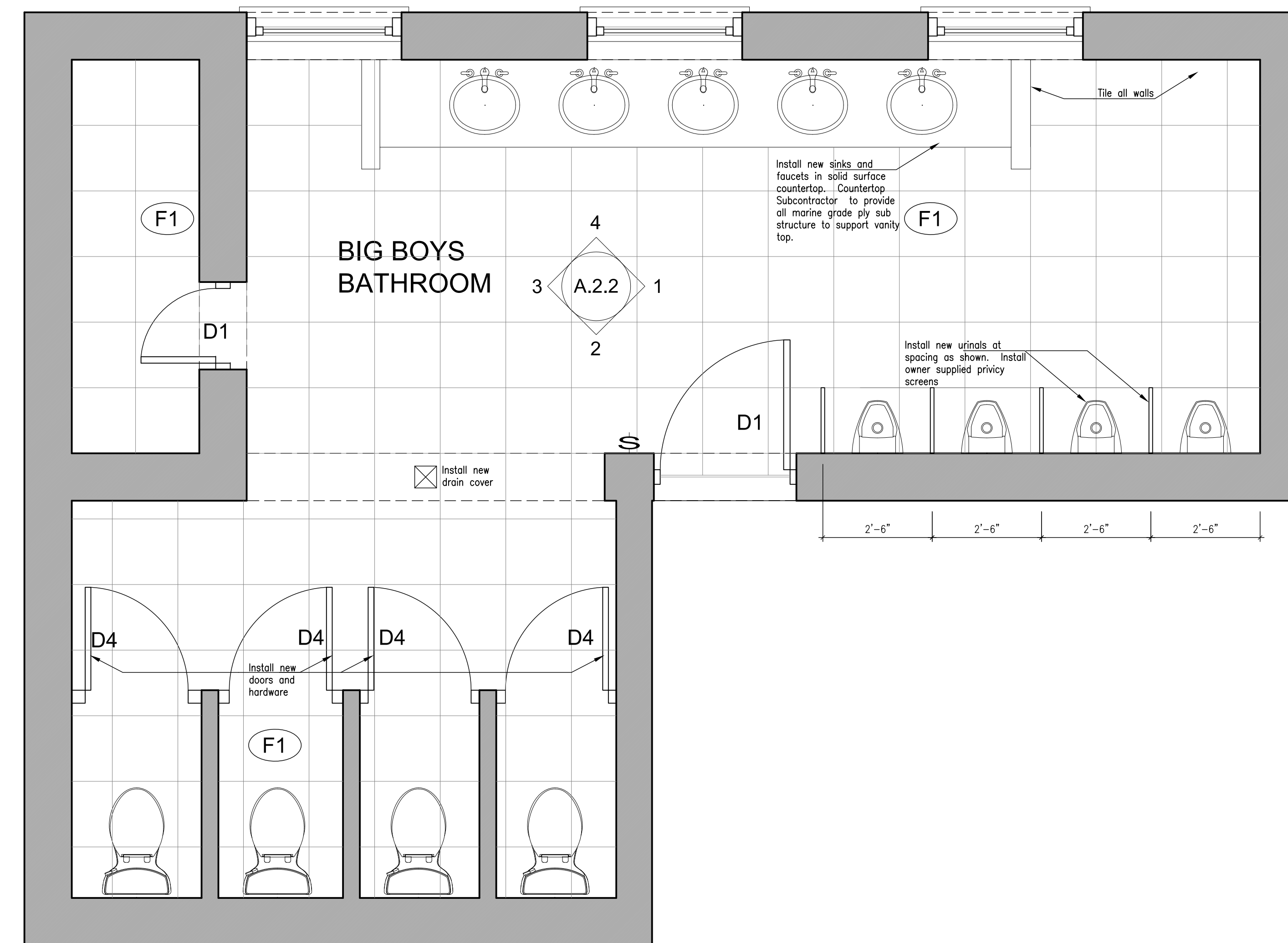

5 Big Boys Bathroom Plan
1/2"-1'0"

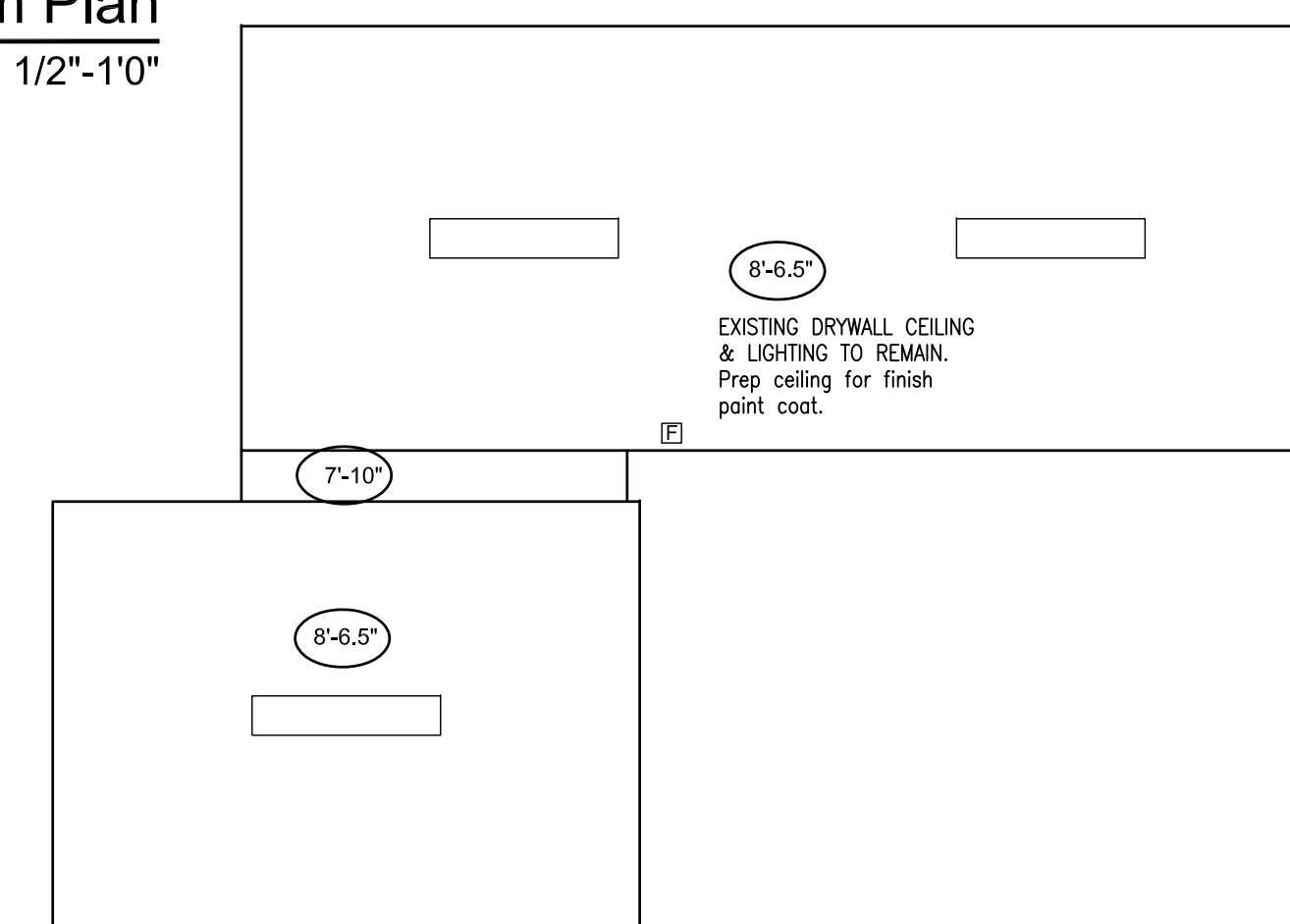

6 Big Boys Bathroom RCP
1/4"-1'0"

- FINISHES KEY:**
- T1 - 1/2" x 8" RENO - U ANODISED ALUMINUM FLOOR TRANSITION STRIP
 - T2 - 1/2" x 8" SCHIENE AE - ANODISED ALUMINUM WALL TRIM STRIP FOR EXTERNAL CORNERS
 - F1 - 18" x 18" OWNER SUPPLIED FLOOR TILE FROM PEMROKE TILE & STONE
 - F2 - 10" x 27.5" OWNER SUPPLIED WHITE WALL TILE FROM PEMROKE TILE & STONE
 - F3 - 10" x 27.5" OWNER SUPPLIED BLUE WALL TILE FROM PEMROKE TILE & STONE
- NEW DRAIN COVER - STAINLESS STEEL TO MATCH EXISTING
 - NEW EXTRACT - 12"x12" THRU WALL UNITS TO BE INSTALLED IN EVERY BATHROOM - GC TO SUPPLY & INSTALL. WHITE FINISH.
 - ALL VANITIES TO RECEIVE SOLID SURFACE FINISH (ALBERT WILSON T:7047968) VANITY SUBSTRUCTURE TO BE SUPPLIED & INSTALLED BY MR WILSON.
 - COUNTERTOP SUBCONTRACTOR TO PROVIDE SEALED MARINE GRADE PLY SUPPORTS AND 1/2" PLY SUPPORT SUBSTRUCTURE.
 - ALL SOAP, TOWEL AND TOILET PAPER DISPENSER TO BE SUPPLIED BY THE OWNER & INSTALLED BY THE GC.
 - ALL BATHROOM LIGHTS & EXTRACT ARE TO BE OPERATED BY A SENSOR ON A TIMER. TIMER TO BE SET TO APPROX. 10 MINUTES. GC SUPPLY & INSTALL.

| REVISION | CONSULTANT | DATE |
|----------|------------|------|
| | | |

ARCHITECTS
Linberg & Simmons
CHARTERED ARCHITECTS
INTERIOR DESIGNERS
LANDSCAPE ARCHITECTS
PLANNING CONSULTANTS
53 KING STREET, HAMILTON, BERMAUDA
Tel: 441-295-9160
Fax: 441-295-9170
E-mail: info@linbergsimmons.com

CLIENT
MOED

Northlands Primary School
Pembroke

PROJECT
Renovation of Bathroom Finishes

Northlands Primary School
Pembroke

DRAWING TITLE
Proposed Plans & Elevations - Big Boys

SCALE _____ DRAWN _____ FIRST ISSUE _____
1/2":1'-0"

ISSUE _____ DATE _____
Tender 20/05/16

JOB _____ DRAWING _____ REVISION _____
2868 A.2.2

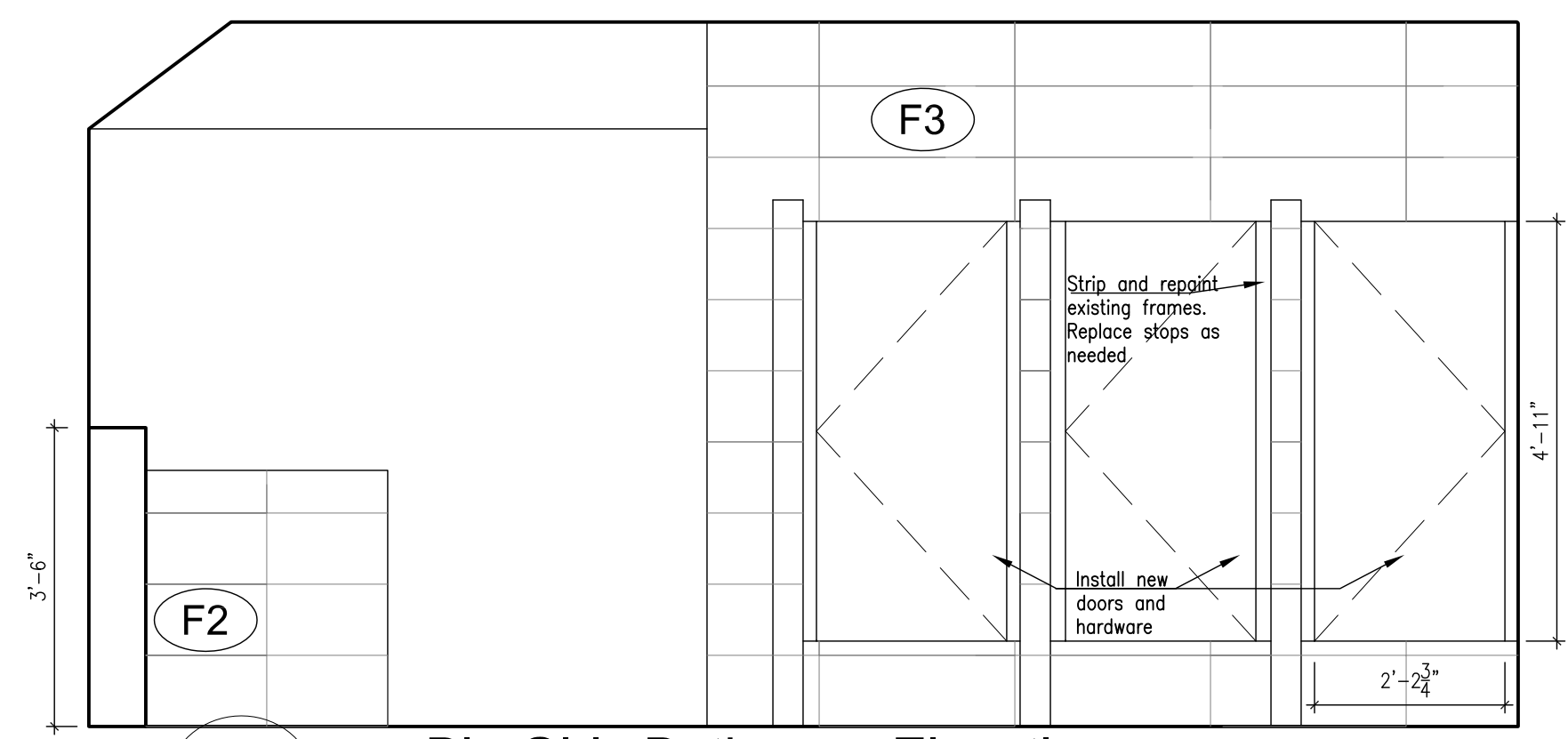

3a Big Girls Bathroom Elevations
 1/2"=1'0"

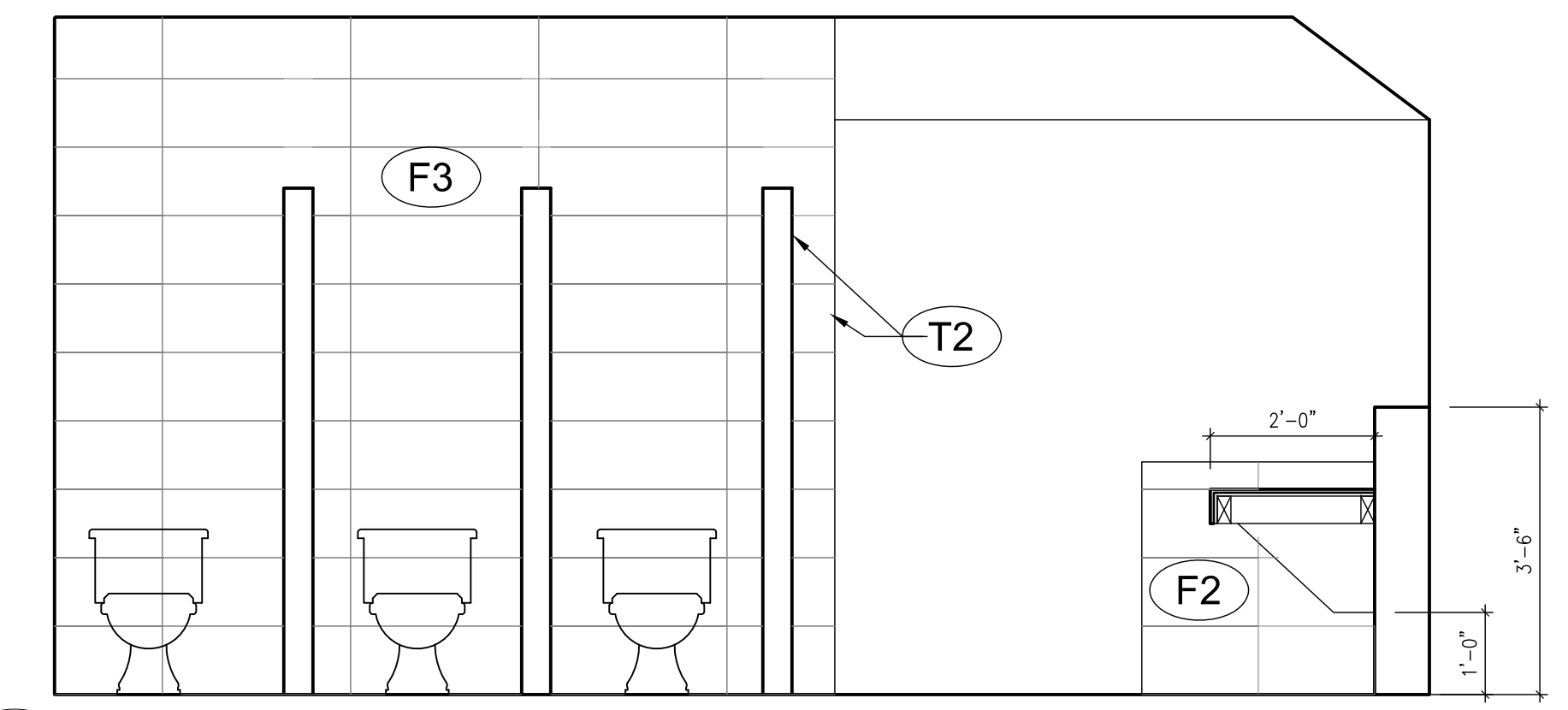

1b Big Girls Bathroom Elevations
 1/2"=1'0"

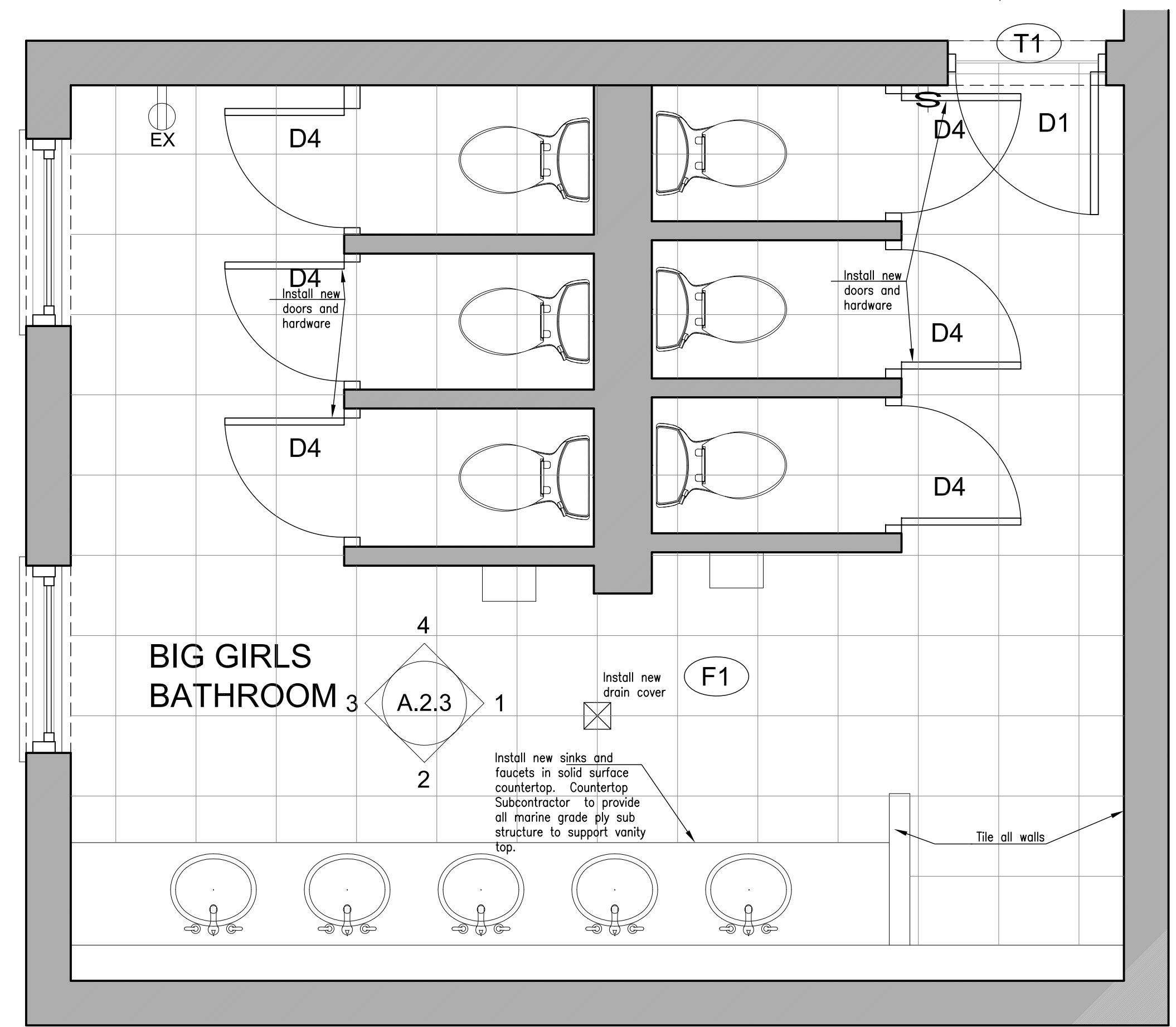

5 Big Girls Bathroom Plan
 1/2"=1'0"

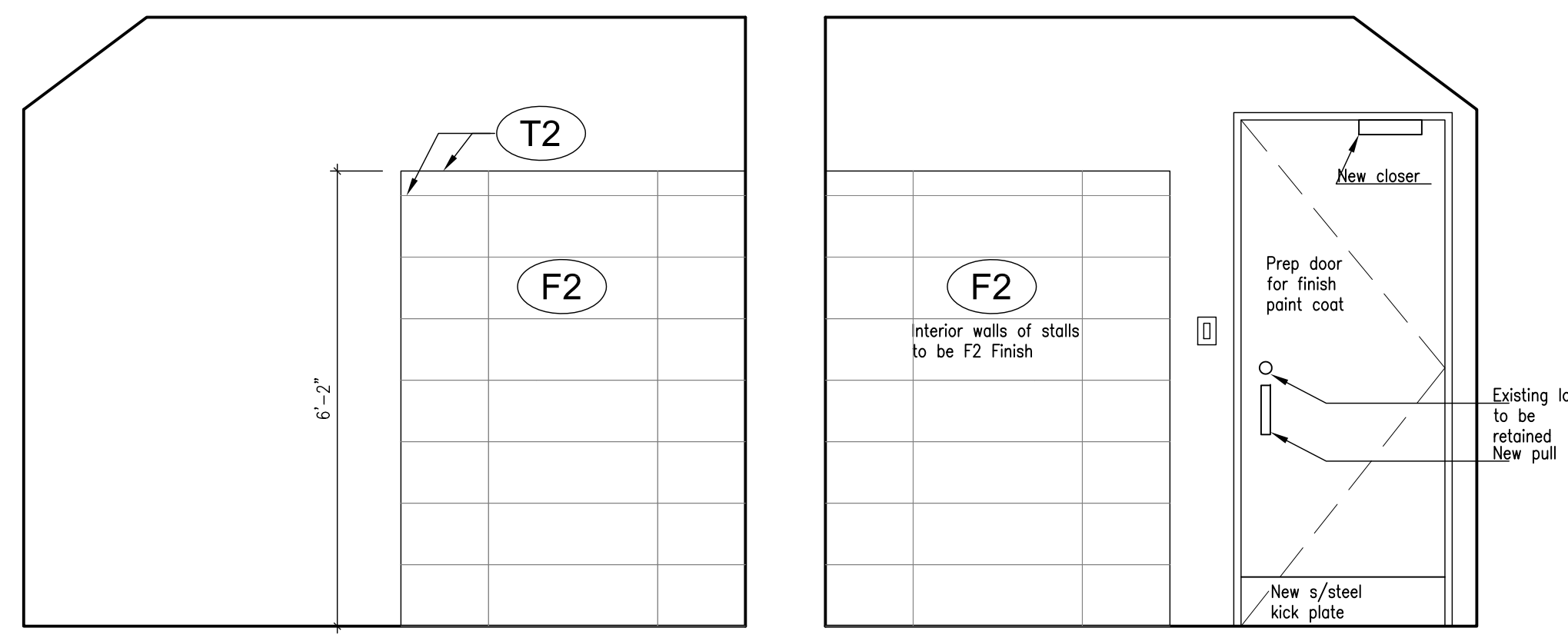

4b Big Girls Bathroom Elevations
 1/2"=1'0"

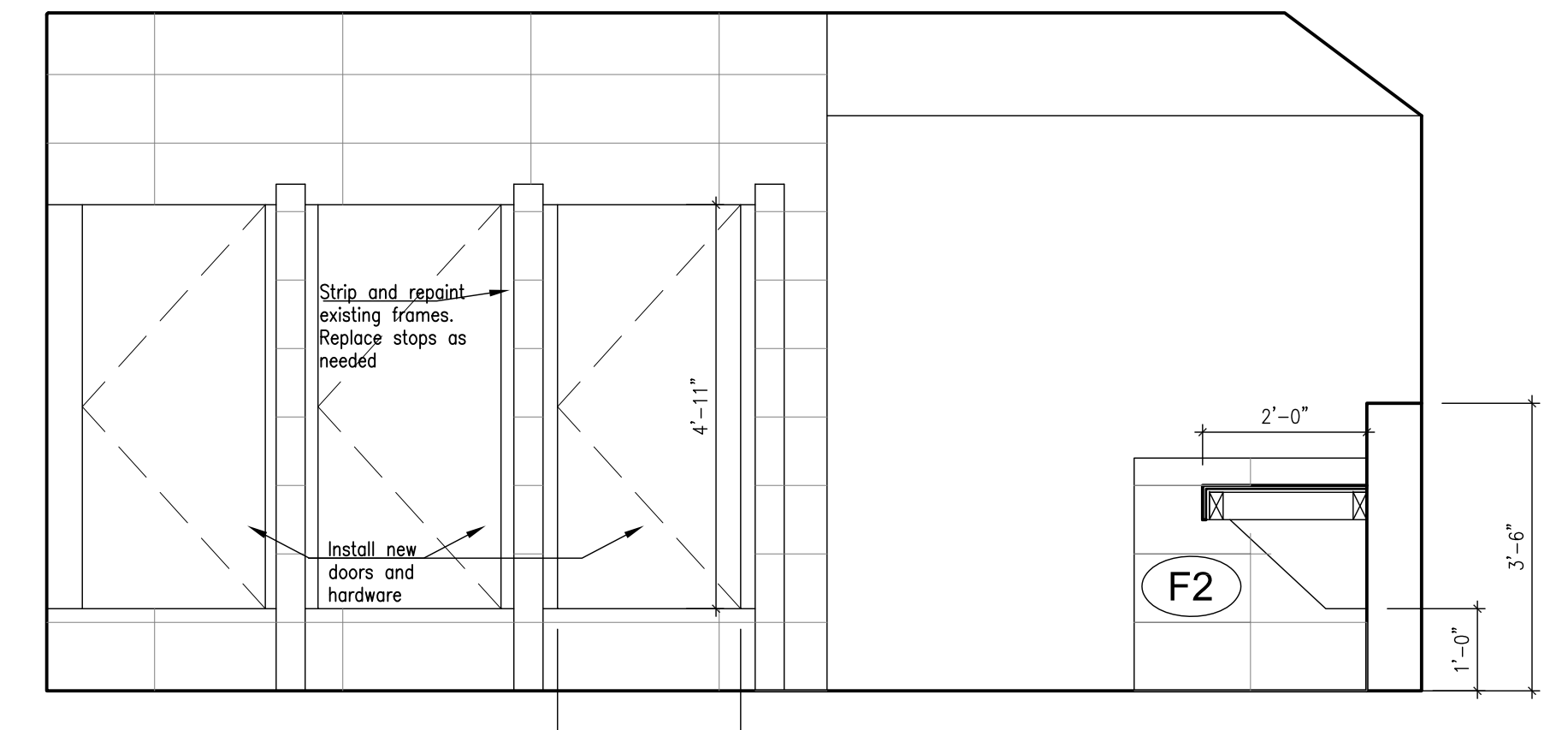

1a Big Girls Bathroom Elevations
 1/2"=1'0"

- FINISHES KEY:**
- T1 - 2" x 8" RENO - U ANODISED ALUMINUM FLOOR TRANSITION STRIP
 - T2 - 2" x 8" SCHEME AE - ANODISED ALUMINUM WALL TRIM STRIP FOR EXTERNAL CORNERS
 - F1 - 18" x 18" OWNER SUPPLIED FLOOR TILE FROM PEMBROKE TILE & STONE
 - F2 - 10" x 27.5" OWNER SUPPLIED WHITE WALL TILE FROM PEMBROKE TILE & STONE
 - F3 - 10" x 27.5" OWNER SUPPLIED BLUE WALL TILE FROM PEMBROKE TILE & STONE
 - NEW DRAIN COVER - STAINLESS STEEL TO MATCH EXISTING
 - NEW EXTRACT - 12"x12" THRU' WALL UNITS TO BE INSTALLED IN EVERY BATHROOM - GC TO SUPPLY & INSTALL - WHITE FINISH.
 - ALL VANITIES TO RECEIVE SOLID SURFACE FINISH (ALBERT WILSON T.7047968) VANITY SUBSTRUCTURE TO BE SUPPLIED & INSTALLED BY MR WILSON.
 - COUNTERTOP SUBCONTRACTOR TO PROVIDE SEALED MARINE GRADE PLY SUPPORTS AND 1/2" PLY SUPPORT SUBSTRUCTURE.
 - ALL SOAP, TOWEL AND TOILET PAPER DISPENSER TO BE SUPPLIED BY THE OWNER & INSTALLED BY THE GC.
 - ALL BATHROOM LIGHTS & EXTRACT ARE TO BE OPERATED BY A SENSOR ON A TIMER. TIMER TO BE SET TO APPROX. 10 MINUTES. GC SUPPLY & INSTALL.

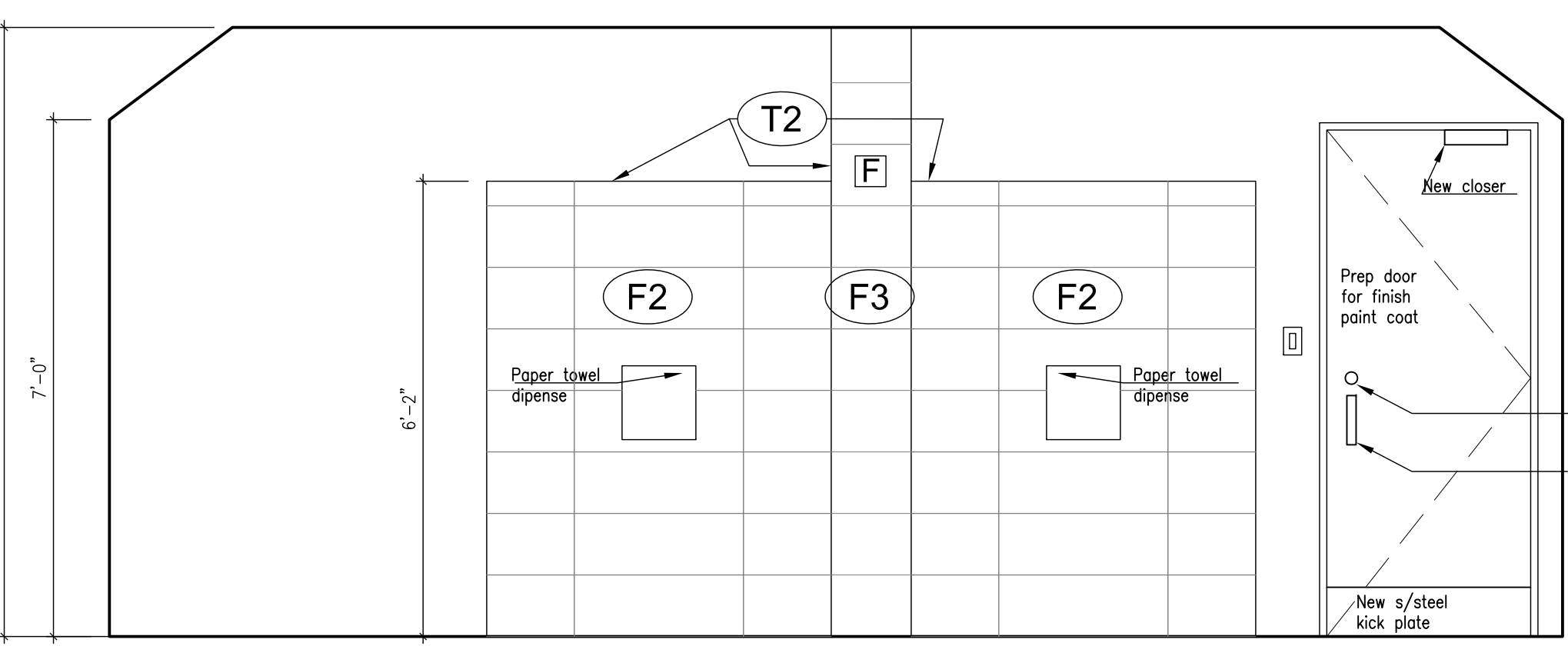

4 Big Girls Bathroom Elevations
 1/2"=1'0"

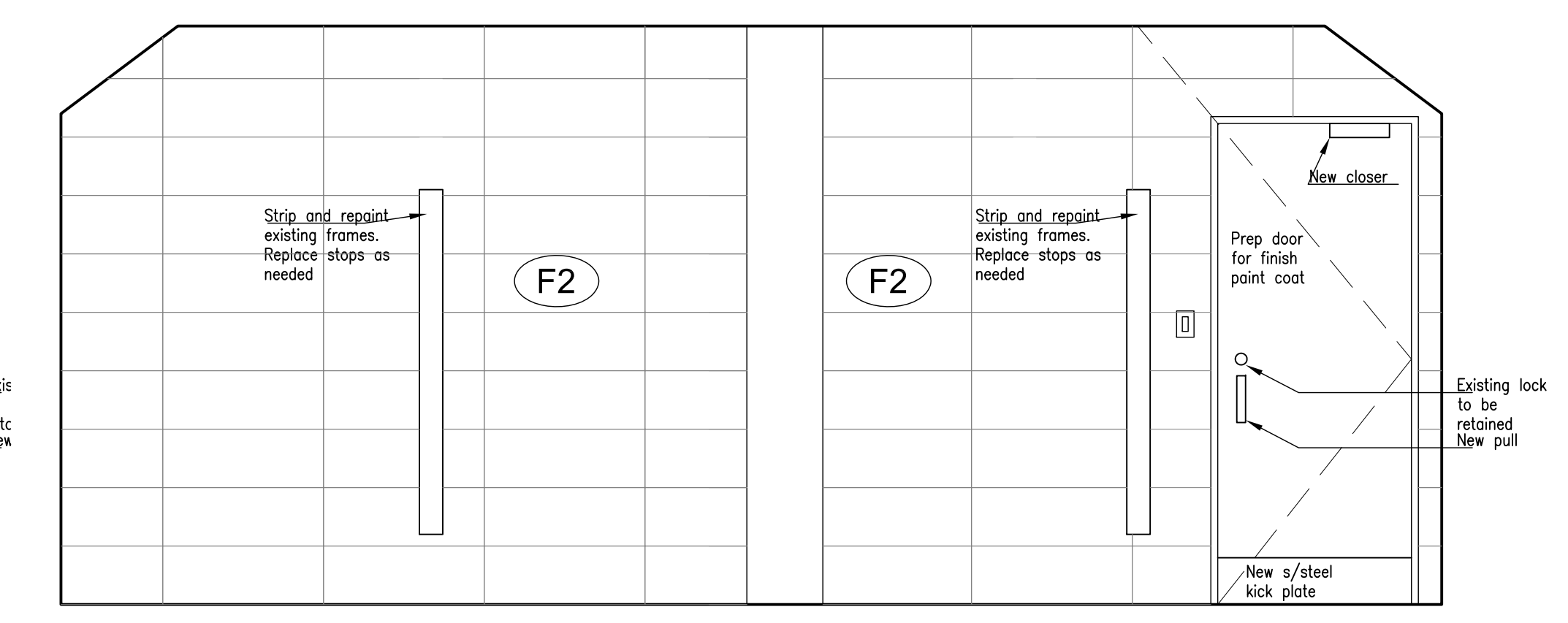

4a Big Girls Bathroom Elevations
 1/2"=1'0"

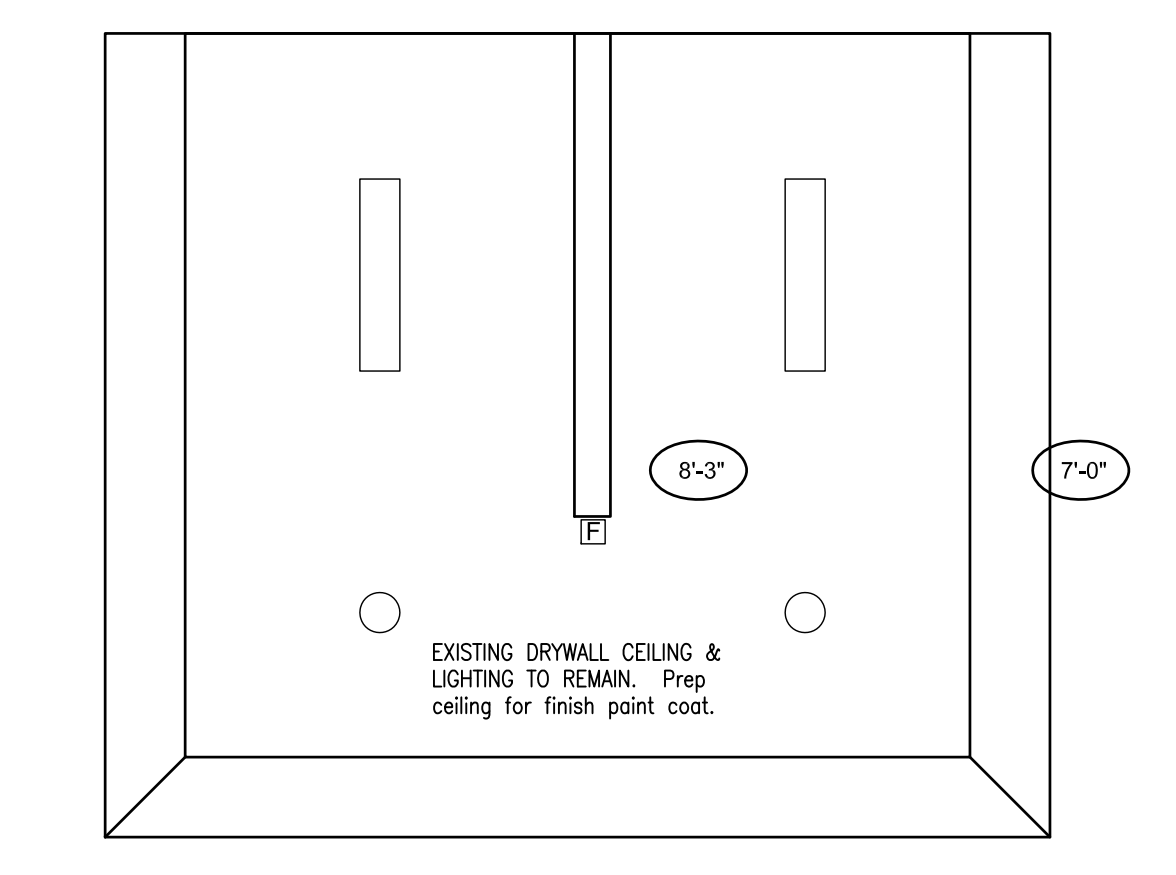

6 Big Girls Bathroom RCP
 1/4"=1'0"

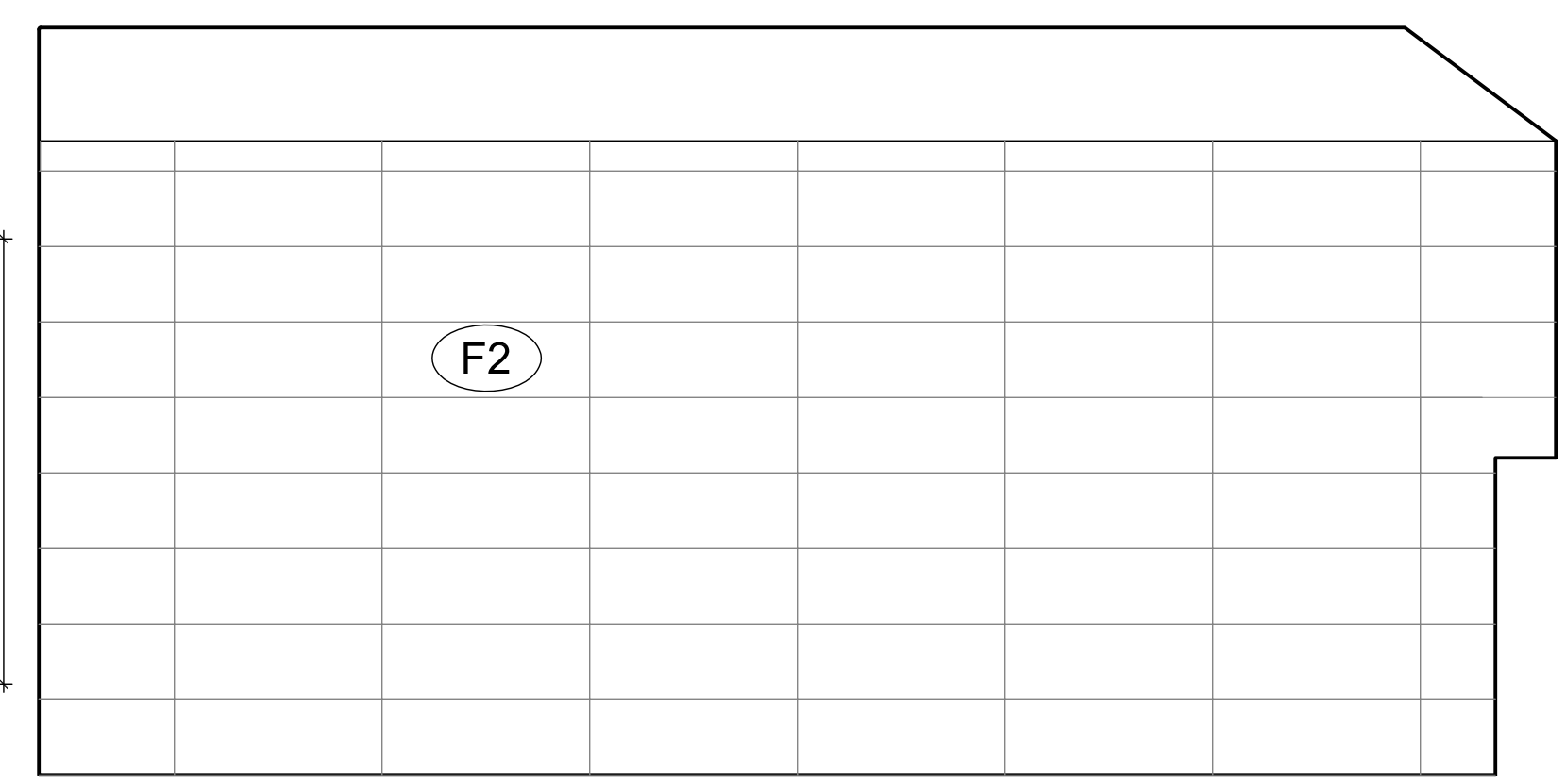

1 Big Girls Bathroom Elevations
 1/2"=1'0"

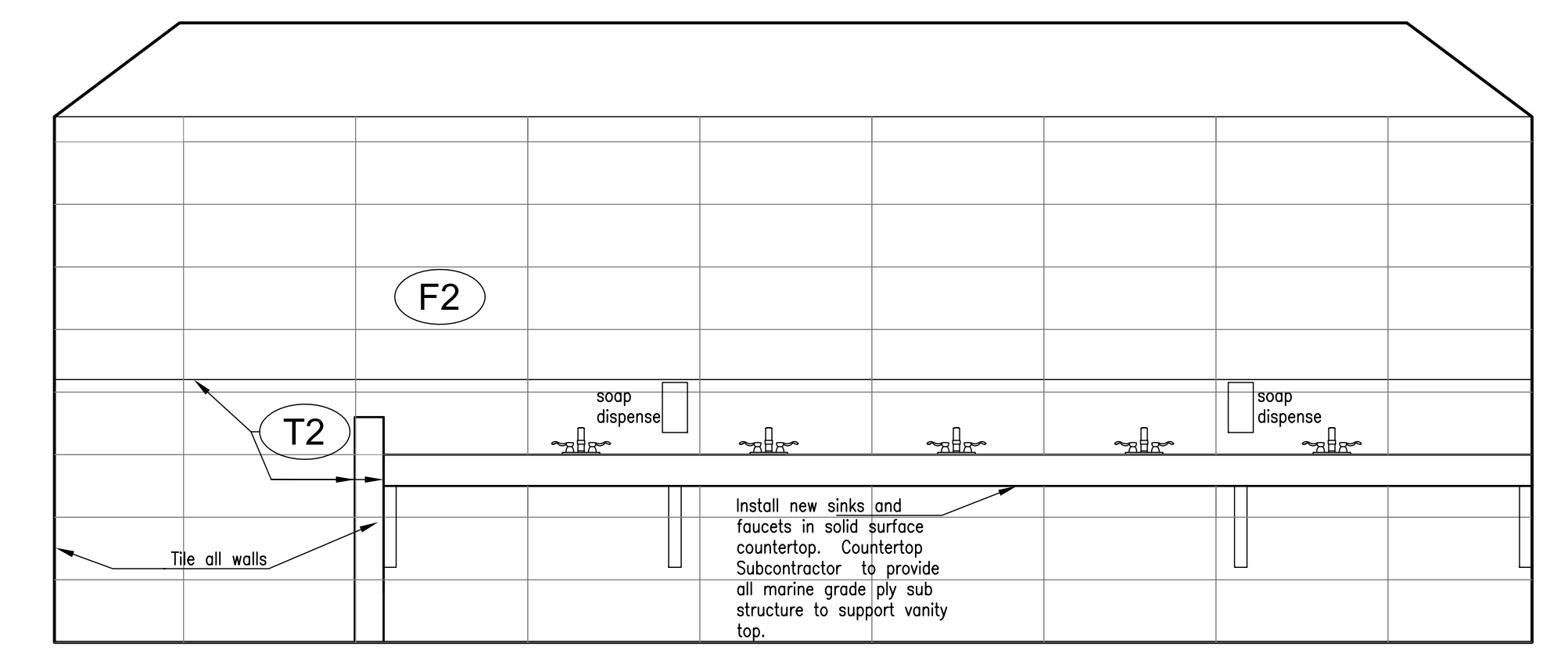

2 Big Girls Bathroom Elevations
 1/2"=1'0"

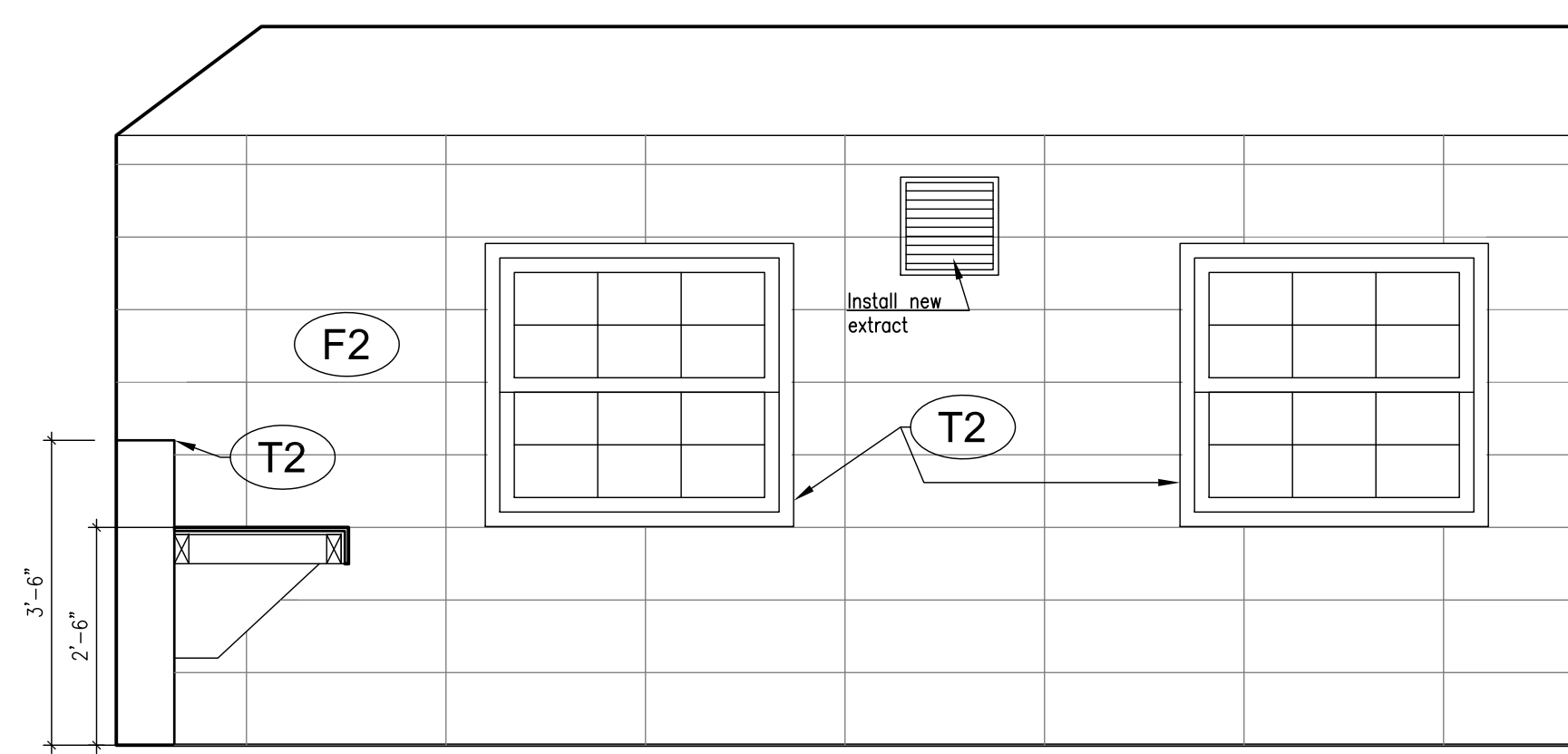

3 Big Girls Bathroom Elevations
 1/2"=1'0"

REVISION CONSULTANT DATE

ARCHITECTS

Linberg & Simmons
 CHARTERED ARCHITECTS
 INTERIOR DESIGNERS
 LANDSCAPE ARCHITECTS
 PLANNING CONSULTANTS
 53 KING STREET, HAMILTON, BERMAUDA.
 Tel: 441-295-9160
 Fax: 441-295-9179
 E-mail: info@linbergsimmons.com

CLIENT
MOED

PROJECT
 Northlands Primary School
 Pembroke

PROJECT TITLE
 Renovation of Bathroom Finishes

CLIENT
 Northlands Primary School
 Pembroke

DRAWING TITLE
Proposed Plans & Elevations - Big Girls

SCALE DRAWN FIRST ISSUE
 1/2"=1'0"

ISSUE DATE
 Tender 20/05/16

JOB DRAWING REVISION
 2868 A.2.3