

Location Plan Scale 1" = 100'

ANNEX F - Ft. LANGTON SITE INFORMATION
2021-01 DPT Bus Wash Facility NRFP - Bus Wash Station
2 of 8 pages



GOVERNMENT OF BERMUDA
Ministry of Environment & Planning

Department of Land Surveys & Registration

P.O. Box HM51364 Hamilton HMF Bermuda
Phone: (441) 295-5151 Fax: (441) 295-5658

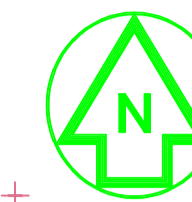

GRID NORTH

GENERAL NOTES:

1. SURVEY GRID IS BNC2000 IMPERIAL.
2. LEVELS ARE IN FEET ABOVE ORDNANCE DATUM.
3. BUILDING OUTLINES ADOPTED FROM THE 2012 TOPOGRAPHIC MAPPING DATABASE.

SURVEY STATION COORDINATES

STN	EASTING	NORTHING	LEVEL
1	1800396.42	440317.55	118.9
2	1800352.14	440209.27	112.2

THIS PLAN MUST NOT BE ALTERED IN ANY WAY UNLESS AUTHORIZED BY THE SENIOR LAND SURVEYOR
ONLY AUTHENTICATED COPIES OF THIS PLAN SHOULD BE USED
© COPYRIGHT - BERMUDA GOVERNMENT

ISSUED FOR:

AMENDMENTS:

NO:	REVISION	APP	DATE:

SCALE: 1" = 20'

SURVEY
PREPARED BY: C. SHANE MCILWAIN DATE: 23/04/21

DESIGN
PREPARED BY: DATE:

CHECKED BY: DATE:

DRAWING
PREPARED BY: C. SHANE MCILWAIN DATE: 28/04/21
CHECKED BY: S. PATTERSON DATE: 28/04/21

APPROVED BY: S. PATTERSON - SENIOR LAND SURVEYOR

PROJECT NUMBER:
30/241/33 TASK 84818

PROJECT NAME:

SITE
SURVEY OF
PTB BUS DEPOT
FORT LANGTON
#26 PALMETTO ROAD
DEVONSHIRE

DRAWING FILE NO: CIVIL 3D 1018
PIMS\SURVEYPROJECTS\3024133\84818

SHEET TITLE:

TOPOGRAPHIC
SURVEY

SHEET NUMBER: 4834/006/05 REVISION

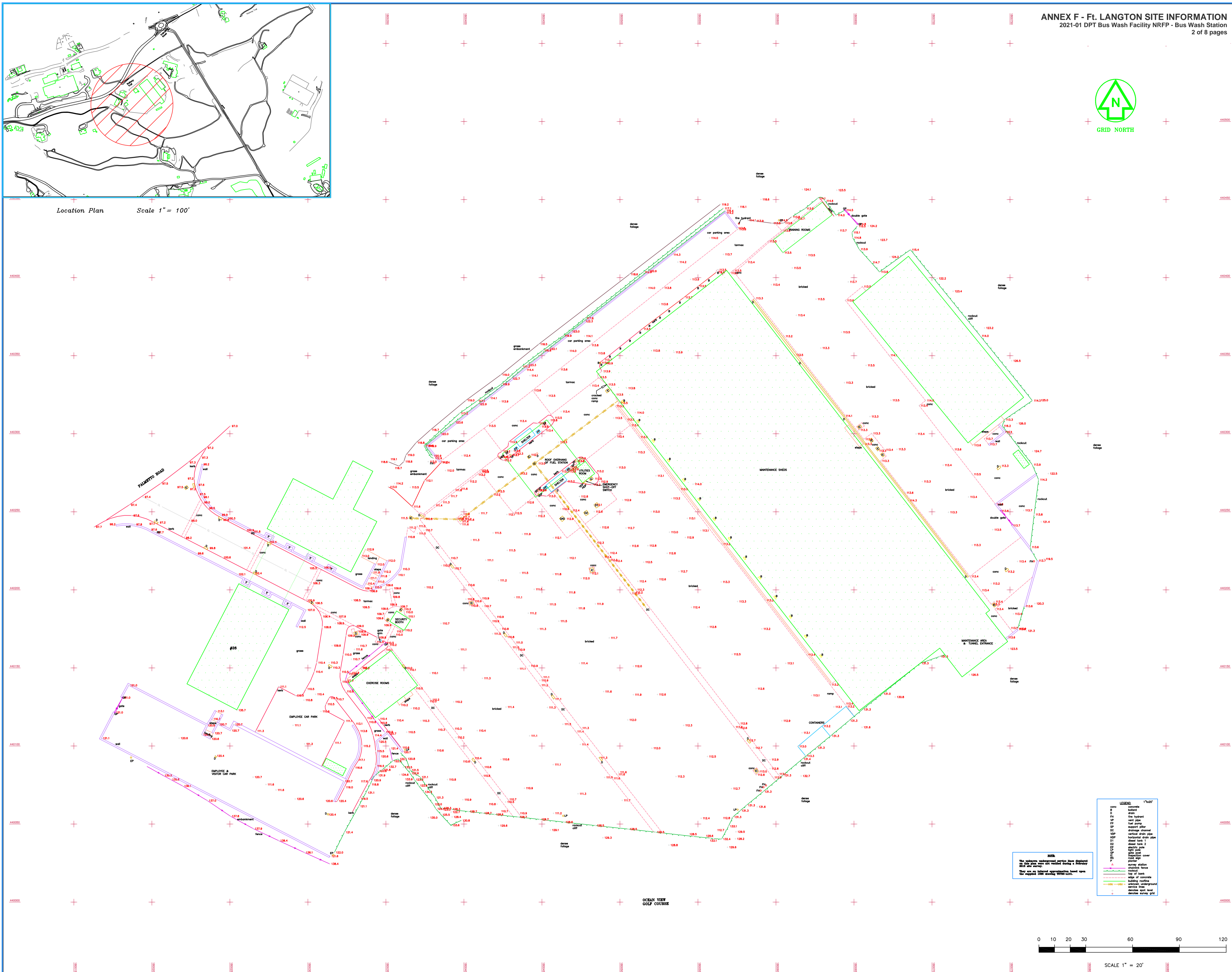

LEGEND 1"=20'	
0	boundary
1	drain
2	fire hydrant
3	foot path
4	foot bridge
5	foot drainage
6	foot wall
7	grass
8	gravel
9	gravel area
10	gravel path
11	gravel ramp
12	gravel surface
13	gravel area
14	gravel ramp
15	gravel surface
16	gravel area
17	gravel ramp
18	gravel surface
19	gravel area
20	gravel ramp
21	gravel surface
22	gravel area
23	gravel ramp
24	gravel surface
25	gravel area
26	gravel ramp
27	gravel surface
28	gravel area
29	gravel ramp
30	gravel surface

NOTE:
The following underground services have been identified at this site and are shown on this drawing:
Water main and sewer lines (10"-18")
Gas (18")
Electric (24")

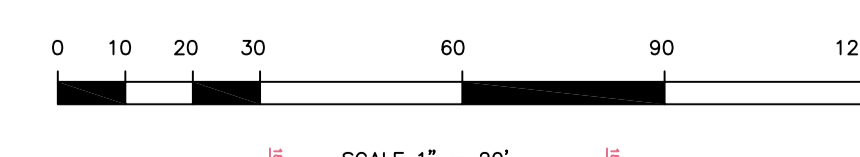

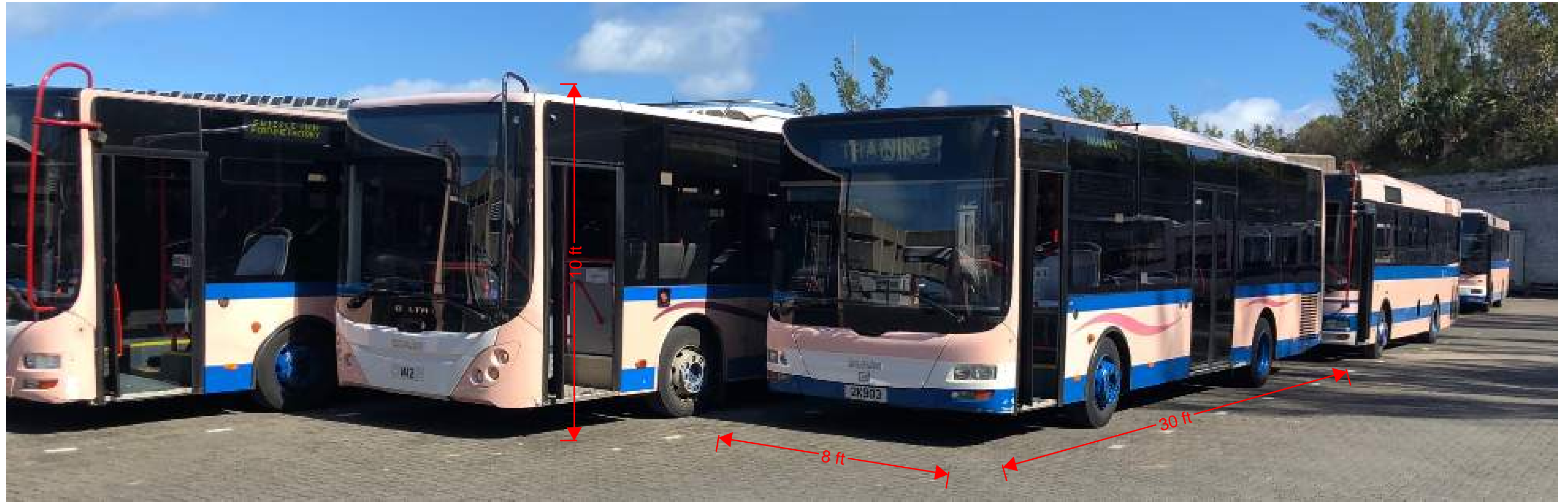

Existing Bus Fleet
Bus Dimensions: 30 ft long, 10 ft high, 8 ft wide



EXISTING BUS WASH ENTRANCE
Fueling Station in foreground



Existing water reclamation facility

Direction of travel into the bus wash facility

EXISTING BUS WASH ENTRANCE
North Side view

One Way through route



EXISTING BUS WASH ENTRANCE

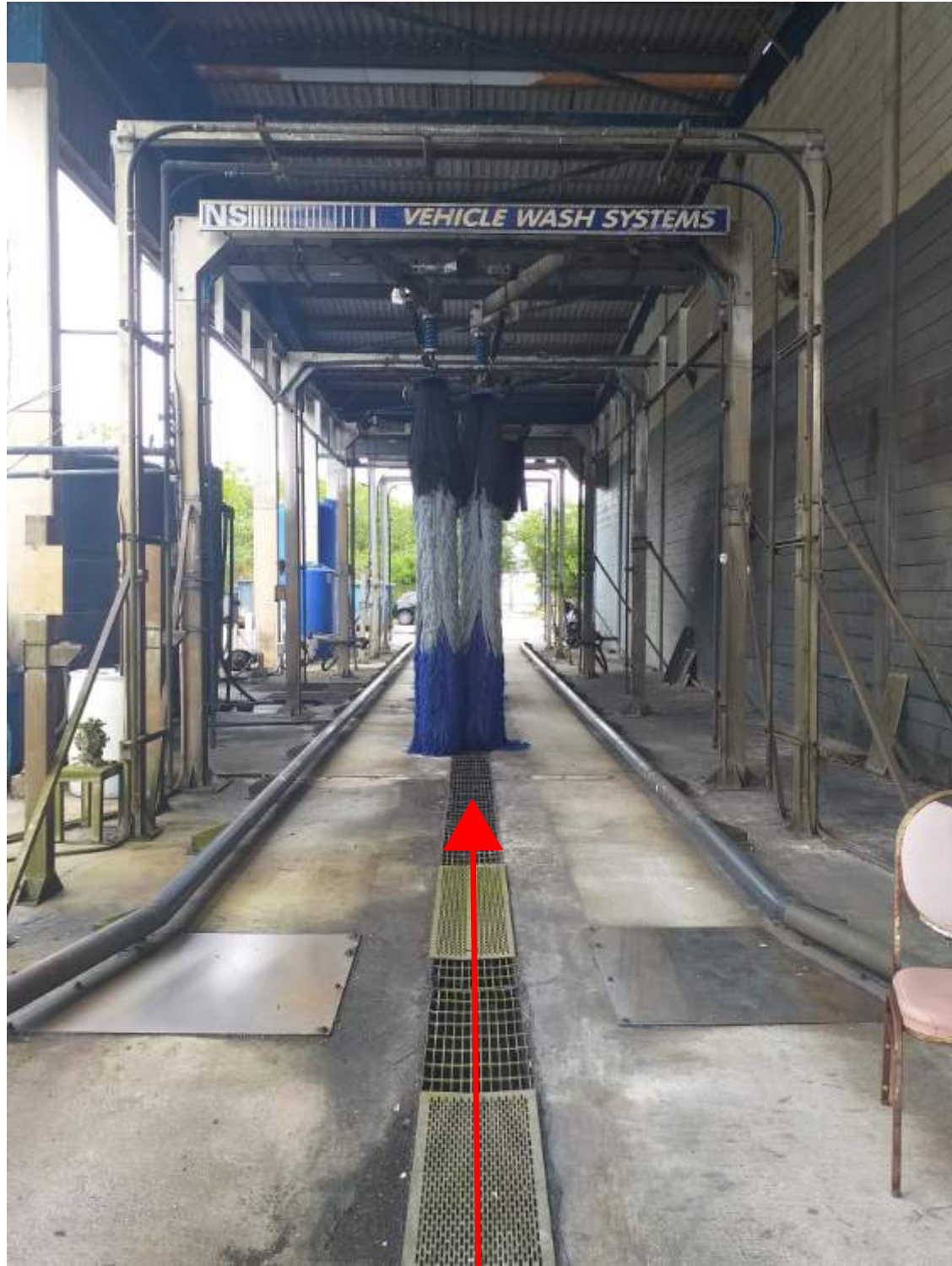

Direction of travel into the bus wash facility
(View from the West)



Direction of travel out of the bus wash facility
(View from the East)



Bus Wash and water reclamation
(View of the North Facade)