

## Annex B: Project Location Details

Below are the location details for the aggregated solar PV project across thirty-three (33) government-owned buildings.

| Site # | Location Description and GIS Link (click below for location link) | Estimated PV Capacity in Watts (DC) |
|--------|---|-------------------------------------|
| C201   | <a href="#">Co Educational Facility Prison</a>                    | 400,000                             |
| C202   | <a href="#">Ministry of Public Works, Quarry Depot</a>            | 1,000,000                           |
| C203   | <a href="#">Prospect Primary School</a>                           | 150,000                             |
| C204   | <a href="#">Sylvia Richardson Care Facility</a>                   | 90,000                              |
| C205   | <a href="#">T. N. Tatem Middle School and Community Center</a>    | 275,000                             |
| C206   | <a href="#">West Gate Correctional Facility</a>                   | 195,000                             |
| C207   | <a href="#">Berkeley Institute</a>                                | 400,000                             |
| C208   | <a href="#">Cedarbridge Academy</a>                               | 700,000                             |
| C209   | <a href="#">Dellwood Middle School</a>                            | 480,000                             |
| C210   | <a href="#">Sandy's Secondary Middle School</a>                   | 360,000                             |
| C211   | <a href="#">West Pembroke Primary School</a>                      | 180,000                             |
| C212   | <a href="#">Hamilton Health Clinic and Annex</a>                  | 100,000                             |
| C213   | <a href="#">Harrington Sound Primary School</a>                   | 125,000                             |
| C214   | <a href="#">Dalton E. Tucker Primary School</a>                   | 100,000                             |
| C215   | <a href="#">Elliot Primary School</a>                             | 190,000                             |
| C216   | <a href="#">Fort Prospect Water Catchment</a>                     | 800,000                             |
| C217   | <a href="#">Lagoon Park Pre School</a>                            | 60,000                              |
| C218   | <a href="#">Lyceum Pre School/Francis Paton Primary School</a>    | 110,000                             |
| C219   | <a href="#">Paget Primary School</a>                              | 130,000                             |
| C220   | <a href="#">Port Royal Primary School</a>                         | 60,000                              |
| C221   | <a href="#">Prospect Pre School</a>                               | 35,000                              |
| C222   | <a href="#">St George's Community Centre</a>                      | 70,000                              |

| Site #       | Location Description and GIS Link (click below for location link) | Estimated PV Capacity in Watts (DC) |
|--------------|---|-------------------------------------|
| C223         | NOT USED  | NOT USED                            |
| C224         | <a href="#">Victor Scott Primary School</a>                       | 150,000                             |
| C225         | <a href="#">Warwick - Post Office - Pre School - Clinic</a>       | 90,000                              |
| C226         | <a href="#">West End Primary School</a>                           | 130,000                             |
| C227         | NOT USED  | NOT USED                            |
| C228         | <a href="#">Global House</a>                                      | 65,000                              |
| C229         | <a href="#">Dame Lois Browne Evans Building</a>                   | 135,000                             |
| C230         | <a href="#">Gilbert Institute Primary School</a>                  | 140,000                             |
| C231         | <a href="#">Happy Valley Day Care Centre</a>                      | 30,000                              |
| C232         | NOT USED  | NOT USED                            |
| C233         | <a href="#">Dame Marjorie Bean Hope Academy School</a>            | 40,000                              |
| C234         | <a href="#">East End Primary School</a>                           | 130,000                             |
| C235         | <a href="#">Devonshire Pre School Avocado Lodge</a>               | 45,000                              |
| <b>Total</b> |   | <b>6,965,000</b>                    |

















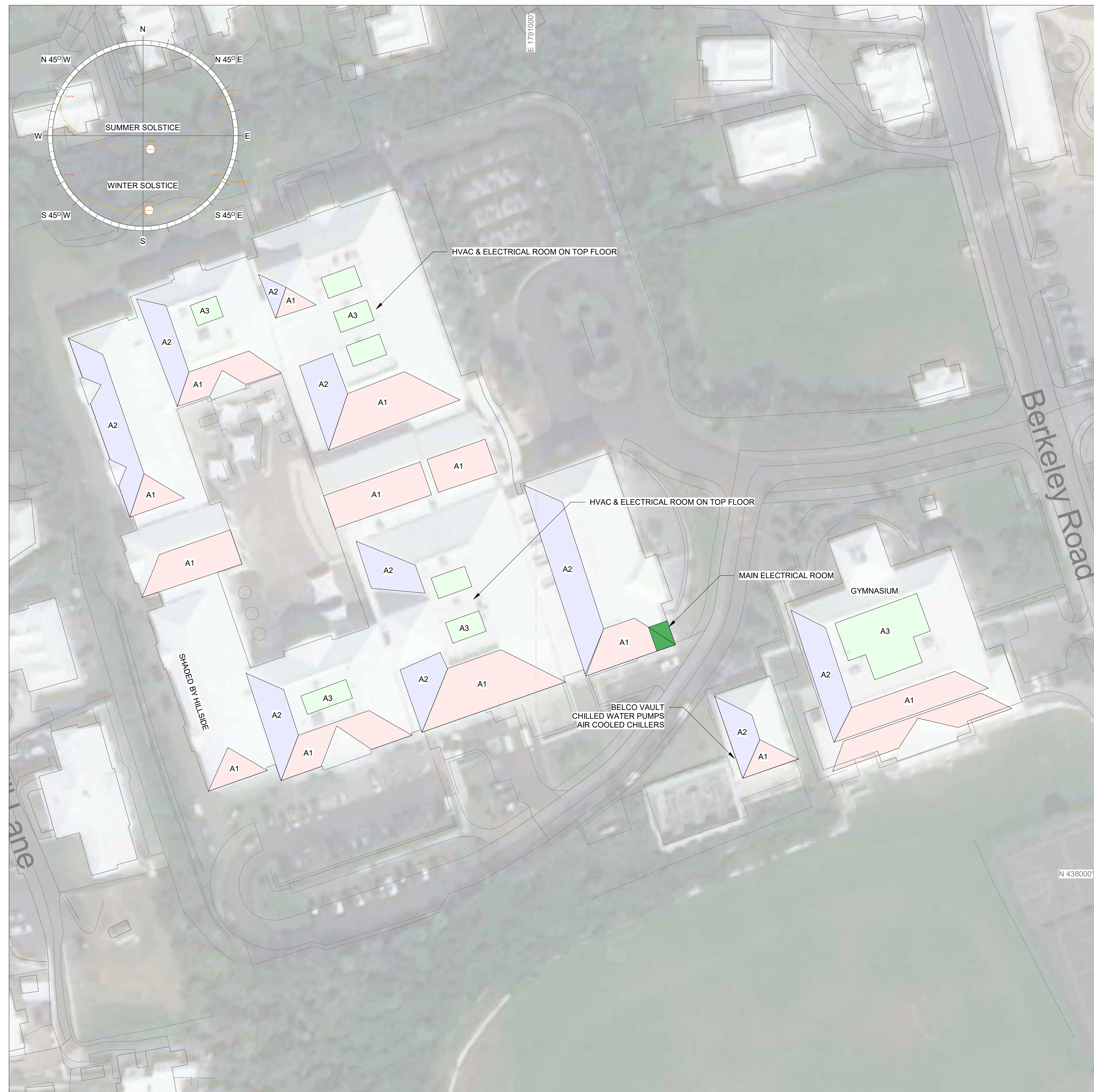

| BERKELEY INSTITUTE SOLAR SCHEDULE |        |       |               |                |              |            |                 |             |              |
|-----------------------------------|--------|-------|---------------|----------------|--------------|------------|-----------------|-------------|--------------|
| COLOR                             | AREA   | SLOPE | STRUCTURE REF | ROOF AREA (SF) | EFFECT. AREA | PANEL W/SF | NOM. POWER (KW) | ORIENTATION | OBSTRUCTIONS |
| A1                                | 6 1/2' | / 12" | 1             | 17,850         | 65%          | 18         | 208.8           | S 19° E     | NONE         |
| A2                                | 6 1/2' | / 12" | 1             | 12,000         | 65%          | 18         | 140.4           | S 72° W     | NONE         |
| A3                                | 0'     | / 12" | 1             | 4,850          | 65%          | 18         | 56.7            | FLAT ROOF   | NONE         |
| Grand total                       |        |       |               |                |              |            | 406.0           |             |              |

GENERAL NOTES:  
 1. IT IS UNDERSTOOD THAT THE BERMUDA GOVERNMENT HAS A BLANKET WARRANTY & INSURANCE FOR BUILDINGS (INCL. ROOFING). THIS NEEDS TO BE INVESTIGATED FURTHER.

STRUCTURE TYPES:  
 1. BERMUDA PROFILED SKB ON CEMENT BOARD, CONCRETE AND METAL DECK AND STEEL FRAMING. IN GREAT CONDITION.  
 2. TPO OVER SLOPED INSULATION ON FLAT CONCRETE AND METAL DECK AND STEEL FRAMING. IN GREAT CONDITION.

ELECTRICAL NOTES:  
 1. THE ELECTRICAL BUILDING HOUSES THE BELCO VAULT, THE CHILLED WATER PUMPS AND THE AIR COOLED CHILLERS AND COULD BE FED BY THE GYMNASIUM SOLAR ARRAYS.  
 2. THERE IS ONE MAIN ELECTRICAL ROOM WITH 120/208V AND 480/277V 3-PHASE FEEDS.  
 3. THERE ARE TWO DISTRIBUTION PANELS AND TWO MECHANICAL ROOMS WITH AIR HANDLERS ON THE NORTH (BLOCK D) AND SOUTH (BLOCK C) TOP FLOORS. THESE ARE EASILY FED BY NEIGHBORING SOLAR ARRAYS.

Copyright © 2022 Rocky Mountain Institute  
 This drawing is and shall remain the exclusive property of Rocky Mountain Institute (RMI) and the reproduction and/or use in whole or in part is prohibited without prior written consent from RMI.  
 The Contractor shall check and verify all levels, datum points, site conditions and dimensions and report any discrepancy or omission to the Engineer prior to construction.  
 This drawing shall be read in conjunction with architectural and/or any other Consultants' documentation as may be applicable to the project. RMI shall not be held responsible for lack of coordination on the part of the Contractor.

GENERAL NOTES:

|   |                   |         |
|---|-------------------|---------|
| 1 | Issued for Review | 24Mar22 |
|---|-------------------|---------|

1 BERKELEY INSTITUTE - SITE PLAN  
 C207 1" = 40'-0"

**ROCKY MOUNTAIN INSTITUTE**  
 ENERGY TRANSFORMED.  
 2490 JUNCTION PLACE, STE 200  
 BOULDER, CO 80302

|             |            |             |
|-------------|------------|-------------|
| PREPARED BY | CHECKED BY | APPROVED BY |
| CRB         | CRB        | CRB         |

PROJECT NAME  
**RMI SOLAR PROJECTS**

SHEET TITLE  
**BERKELEY INSTITUTE**

ISSUED FOR Issued for Review  
 SCALE As indicated SHEET SIZE 24" x 36"

|            |          |          |
|------------|----------|----------|
| PROJECT NO | SHEET NO | REVISION |
| 21056      | C207     | 1        |

This drawing is and shall remain the exclusive property of Rocky Mountain Institute (RMI) and the reproduction and/or use in whole or in part is prohibited without prior written consent from RMI.

The Contractor shall check and verify all levels, datum points, site conditions and dimensions and report any discrepancy or omission to the Engineer prior to construction.

This drawing shall be read in conjunction with architectural and/or any other Consultants' documentation as may be applicable to the project. RMI shall not be held responsible for lack of coordination on the part of the Contractor.

GENERAL NOTES:

| CEDARBRIDGE ACADEMY SOLAR SCHEDULE |          |       |               |                |              |            |                 |             |                               |  |
|------------------------------------|----------|-------|---------------|----------------|--------------|------------|-----------------|-------------|-------------------------------|--|
| COLOR                              | AREA     | SLOPE | STRUCTURE REF | ROOF AREA (SF) | EFFECT. AREA | PANEL W/SF | NOM. POWER (KW) | ORIENTATION | OBSTRUCTIONS                  |  |
| A1                                 | 7' / 12" |       | 1             | 29,000         | 65%          | 18         | 339.3           | S 17° E     | NONE                          |  |
| A2                                 | 7' / 12" |       | 1             | 19,000         | 65%          | 18         | 222.3           | S 73° W     | NONE                          |  |
| A3                                 | 0' / 12" |       | 1             | 17,500         | 50%          | 18         | 157.5           | FLAT ROOF   | CONDENSERS & KITCHEN EXHAUSTS |  |
| Grand total                        |          |       |               |                |              |            | 719.1           |             |                               |  |

GENERAL NOTES:

1. IT IS UNDERSTOOD THAT THE BERMUDA GOVERNMENT HAS A BLANKET WARRANTY & INSURANCE FOR BUILDINGS (INCL. ROOFING). THIS NEEDS TO BE INVESTIGATED FURTHER.

STRUCTURE TYPES:

1. TPO OVER SLOPED INSULATION ON FLAT CONCRETE AND METAL DECK AND STEEL FRAMING. IN GREAT CONDITION.

ELECTRICAL NOTES:

1. THE MAIN ELECTRICAL BUILDING HOUSES THE BELCO VAULT, THE CHILLED WATER PUMPS AND THE AIR COOLED CHILLERS.  
2. THERE ARE 480/277V 3-PHASE FEEDS TO FOUR ELECTRICAL ROOMS THROUGH THE COMPLEX. TWO ARE NOTED.

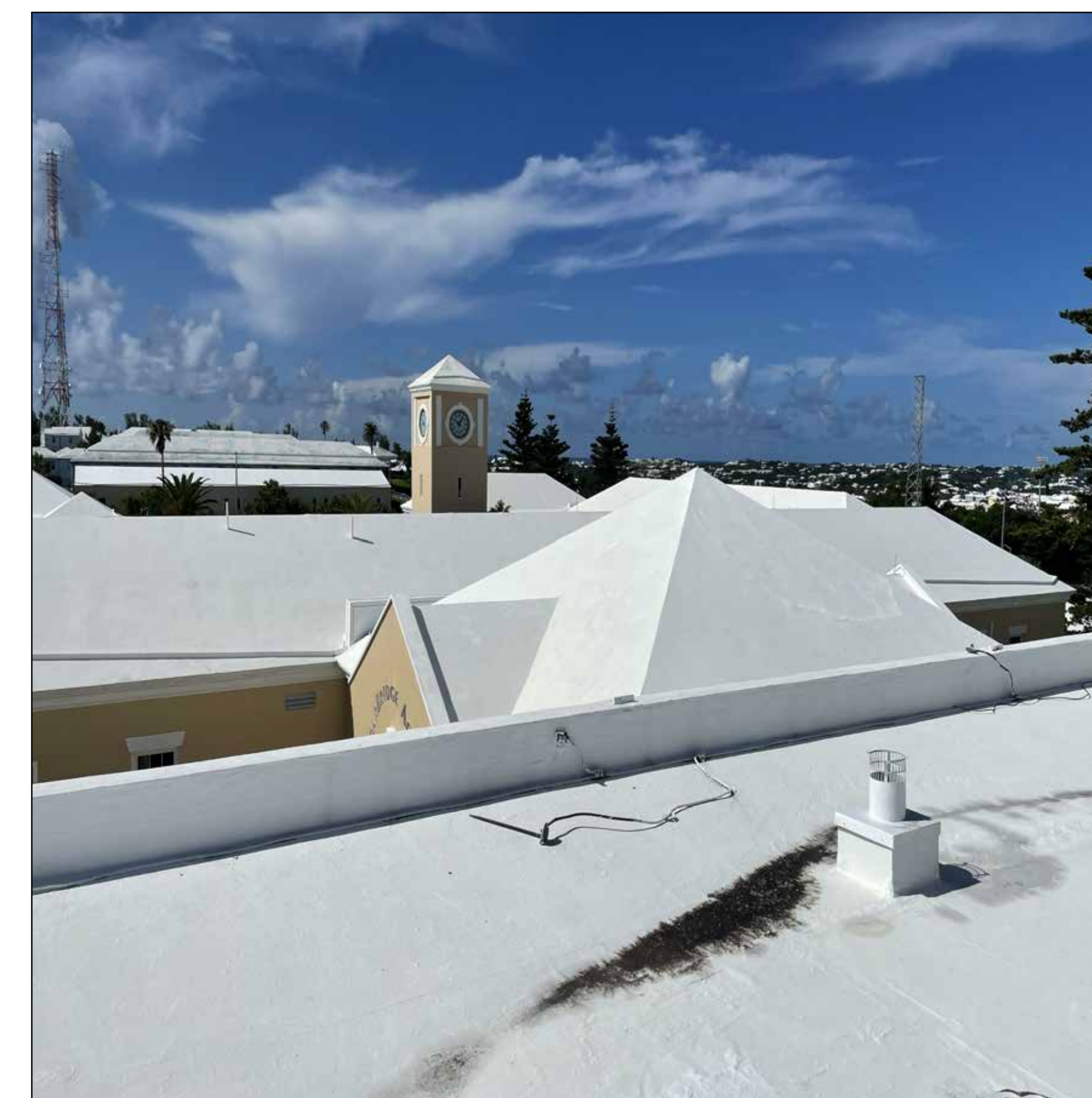
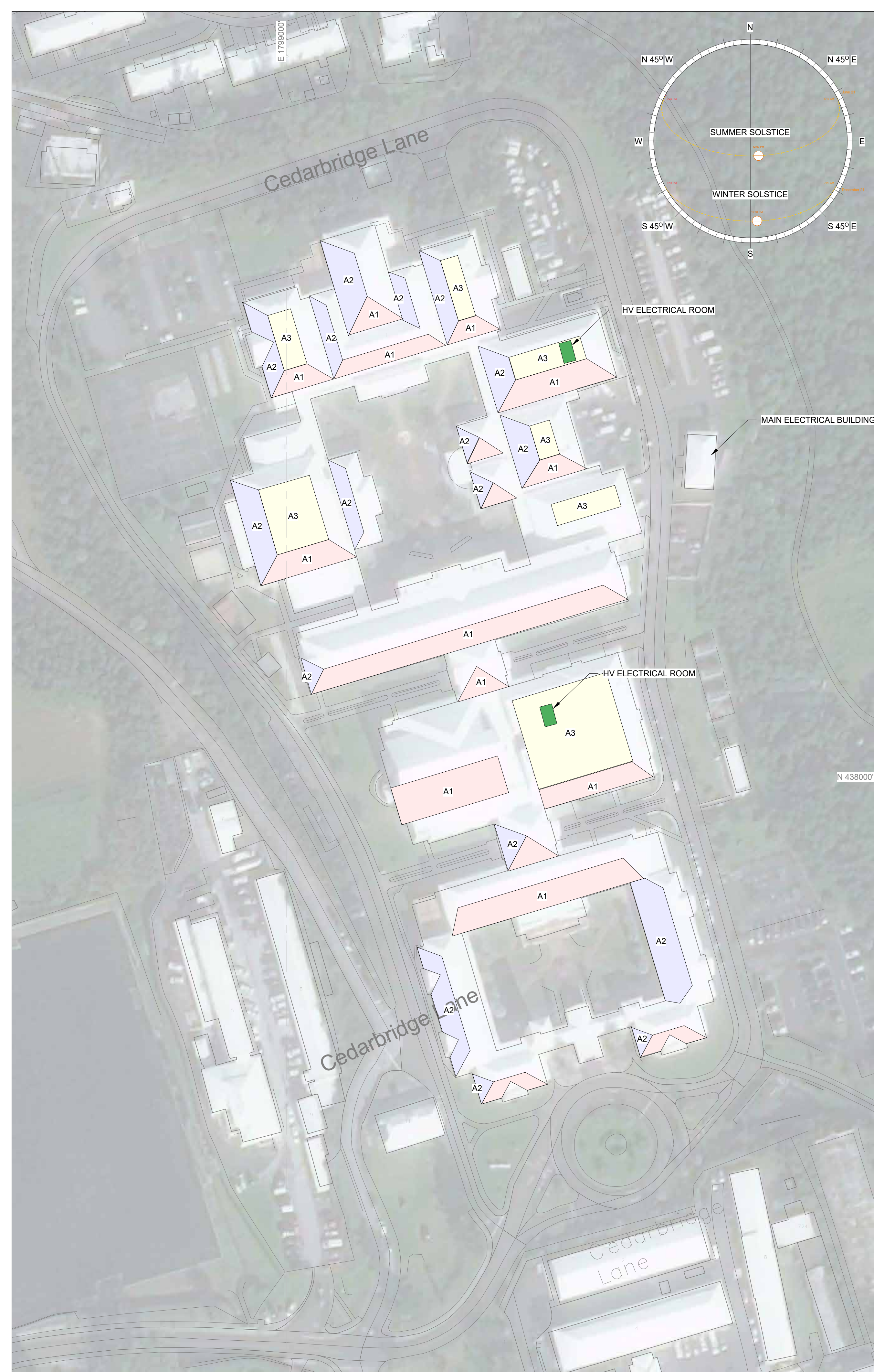

|   |                   |
|---|-------------------|
|   |                   |
|   |                   |
|   |                   |
|   |                   |
|   |                   |
|   |                   |
|   |                   |
|   |                   |
|   |                   |
|   |                   |
| 1 | Issued for Review |
|   | 24Mar22           |



ROCKY MOUNTAIN INSTITUTE

2490 JUNCTION PLACE, STE 200  
BOULDER, CO 80302

PREPARED BY: CRB      CHECKED BY: CRB      APPROVED BY: CRB

PROJECT NAME  
**RMI SOLAR PROJECTS**

VARIOUS LOCATIONS  
ISLAND OF BERMUDA

SHEET TITLE  
**CEDARBRIDGE ACADEMY**

ISSUED FOR Issued for Review

SCALE As indicated      SHEET SIZE 24" x 36"

PROJECT NO 21056      SHEET NO C208      REVISION 1







1 WEST PEMBROKE PRIMARY SCHOOL - SITE PLAN  
 C211 1" = 40'-0"

| WEST PEMBROKE PRIMARY SCHOOL |        |       |               |                |              |            |                 |             |              |
|------------------------------|--------|-------|---------------|----------------|--------------|------------|-----------------|-------------|--------------|
| COLOR                        | AREA   | SLOPE | STRUCTURE REF | ROOF AREA (SF) | EFFECT. AREA | PANEL W/SF | NOM. POWER (KW) | ORIENTATION | OBSTRUCTIONS |
| A1                           | 6 1/2" | 1/2"  | 1             | 8,000          | 80%          | 18         | 115.2           | S 1.75° W   | NONE         |
| A2                           | 6 1/2" | 1/2"  | 1             | 2,400          | 70%          | 18         | 30.2            | N 88.25° E  | NONE         |
| A3                           | 6 1/2" | 1/2"  | 1             | 3,000          | 70%          | 18         | 37.8            | S 88.25° W  | NONE         |
| Grand total                  |        |       |               |                |              |            | 183.2           |             |              |

GENERAL NOTES:  
 1. IT IS UNDERSTOOD THAT THE BERMUDA GOVERNMENT HAS A BLANKET WARRANTY & INSURANCE FOR BUILDINGS (INCL. ROOFING). THIS NEEDS TO BE INVESTIGATED FURTHER.

STRUCTURE TYPES:  
 1. SLATE BERMUDA ROOF WITH TIMBER FRAME. IN REASONABLE CONDITION.  
 2. TPO OVER PLYWOOD OR CEMENT BOARD. IN GOOD CONDITION.

ELECTRICAL NOTES:  
 1. THE MAIN DISTRIBUTION PANEL IS HOUSED IN THE LOWER LEVEL OF THE ENTRANCE BUILDING WITH A SECONDARY SUB-PANEL IN AN ADJACENT BUILDING. INDICATED ON THE PLAN  
 2. BOTH MAIN AND SECONDARY ELECTRICAL ROOMS ARE SERVED WITH 120/240V SINGLE PHASE FEEDS. \*THIS SHOULD BE CONFIRMED ON SITE WITH AN ELECTRICAL TEST.

Copyright © 2022 Rocky Mountain Institute

This drawing is and shall remain the exclusive property of Rocky Mountain Institute (RMI) and the reproduction and/or use in whole or in part is prohibited without prior written consent from RMI.

The Contractor shall check and verify all levels, datum points, site conditions and dimensions and report any discrepancy or omission to the Engineer prior to construction.

This drawing shall be read in conjunction with architectural and/or any other Consultants' documentation as may be applicable to the project. RMI shall not be held responsible for lack of coordination on the part of the Contractor.

GENERAL NOTES:

|   |                   |         |  |
|---|-------------------|---------|--|
|   |                   |         |  |
|   |                   |         |  |
|   |                   |         |  |
|   |                   |         |  |
|   |                   |         |  |
|   |                   |         |  |
|   |                   |         |  |
|   |                   |         |  |
|   |                   |         |  |
|   |                   |         |  |
|   |                   |         |  |
|   |                   |         |  |
| 1 | Issued for Review | 24Mar22 |  |



ROCKY MOUNTAIN INSTITUTE  
 2490 JUNCTION PLACE, STE 200  
 BOULDER, CO 80302

PREPARED BY: MJ | CHECKED BY: CRB | APPROVED BY: CRB

PROJECT NAME

RMI SOLAR PROJECTS

VARIOUS LOCATIONS  
 ISLAND OF BERMUDA

SHEET TITLE  
 WEST PEMBROKE  
 PRIMARY SCHOOL

ISSUED FOR: Issued for Review

SCALE: As indicated | SHEET SIZE: 24" x 36"

PROJECT NO: 21056 | SHEET NO: C211 | REVISION: 1











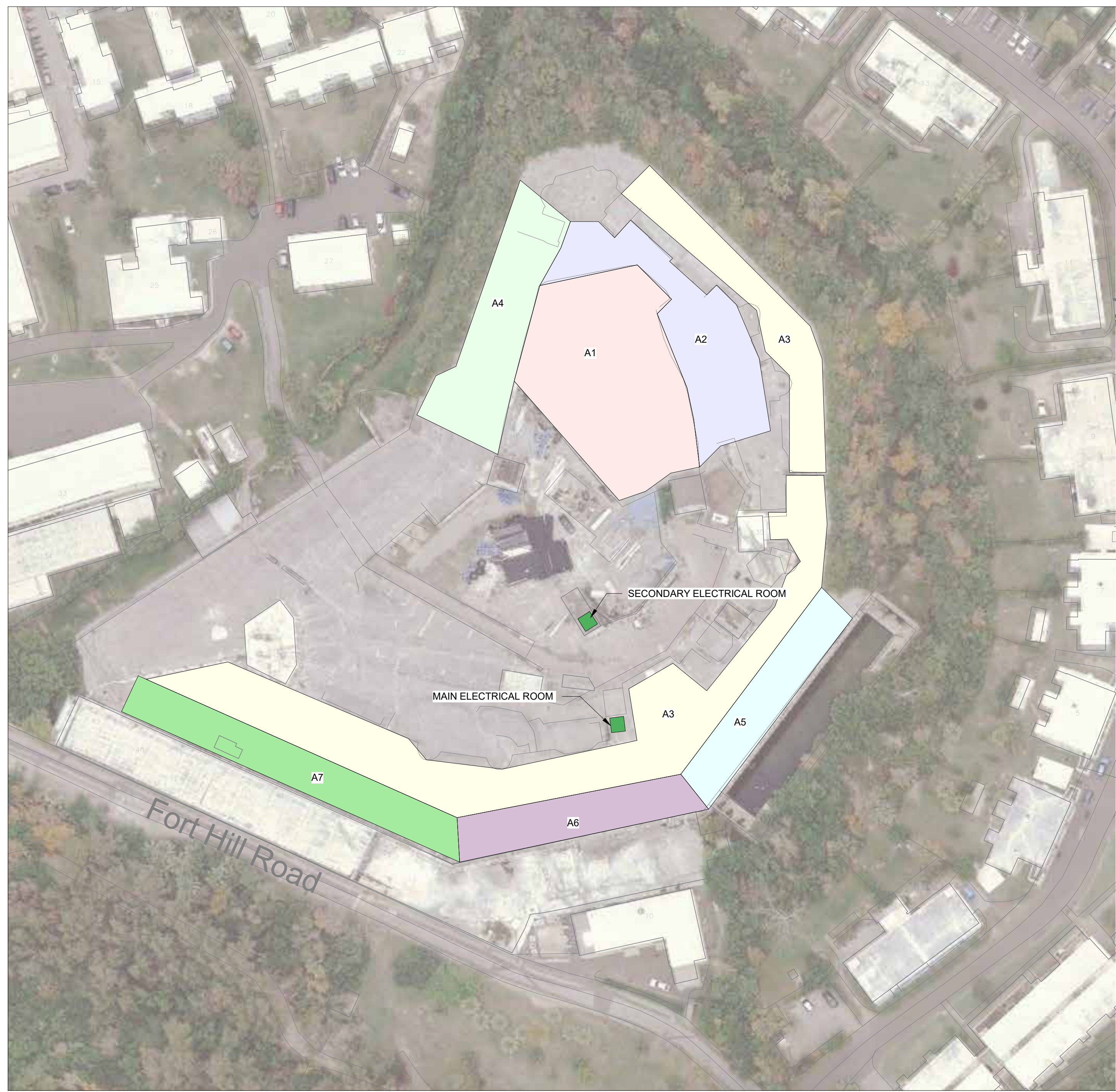

**2** FORT PROSPECT WATER CATCHMENT - SITE PLAN  
 C216 1" = 50'-0"

**FORT PROSPECT WATER CATCHMENT**

| COLOR       | AREA     | SLOPE | STRUCTURE REF | ROOF AREA (SF) | EFFECT. AREA | PANEL W/SF | NOM. POWER (KW) | ORIENTATION   | OBSTRUCTIONS |
|-------------|----------|-------|---------------|----------------|--------------|------------|-----------------|---|--------------|
| A1          | 2" / 12" | 1     | 13,150        | 65%            | 18           | 153.9      | S 30° W         | VARIOUS TREES TO BE CLEARED                                     |              |
| A2          | 2" / 12" | 1     | 8,050         | 65%            | 18           | 94.2       | S 52° W         | VARIOUS TREES TO BE CLEARED                                     |              |
| A3          | 2" / 12" | 1     | 23,350        | 55%            | 18           | 231.2      | FLAT            | VARIOUS TREES TO BE CLEARED                                     |              |
| A4          | 9" / 12" | 2     | 7,250         | 70%            | 18           | 91.4       | S 74° E         | VARIOUS TREES TO BE CLEARED                                     |              |
| A5          | 9" / 12" | 2     | 4,650         | 80%            | 18           | 67.0       | S 49° E         | SLOPED REVETMENT IS NOT SMOOTH, CONSISTS OF LARGE STEPPED SLOPE |              |
| A6          | 9" / 12" | 2     | 4,650         | 80%            | 18           | 67.0       | S 11° E         | VARIOUS TREES TO BE CLEARED                                     |              |
| A7          | 9" / 12" | 2     | 6,500         | 80%            | 18           | 93.6       | S 24° W         | VARIOUS TREES TO BE CLEARED                                     |              |
| Grand total |          |       |               |                |              |            | 798.1           |   |              |

GENERAL NOTES:

- IT IS UNDERSTOOD THAT THE BERMUDA GOVERNMENT HAS A BLANKET WARRANTY & INSURANCE FOR BUILDINGS (INCL. ROOFING). THIS NEEDS TO BE INVESTIGATED FURTHER.

STRUCTURE TYPES:

- CONCRETE COVERED LIME STONE.
- CONCRETE COVERED STEPS CUT INTO HILLSIDE.

ELECTRICAL NOTES:

- THERE ARE TWO ELECTRICAL ROOMS LOCATED ON THIS SITE. BOTH ARE INDICATED ON THE PLAN.
- INFORMATION ON THE PANELS INDICATES MAIN AND SECONDARY ELECTRICAL ROOMS ARE SERVED WITH 120/240V SINGLE PHASE FEEDS. THIS SHOULD BE CONFIRMED ON SITE WITH AN ELECTRICAL TEST.
- THE SECONDARY ELECTRICAL ROOM EQUIPMENT WAS IN EXTREMELY POOR CONDITION. A REFRESH OF THE EQUIPMENT SHOULD BE CONSIDERED.

Copyright © 2022 Rocky Mountain Institute

This drawing is and shall remain the exclusive property of Rocky Mountain Institute (RMI) and the reproduction and/or use in whole or in part is prohibited without prior written consent from RMI.

The Contractor shall check and verify all levels, datum points, site conditions and dimensions and report any discrepancy or omission to the Engineer prior to construction.

This drawing shall be read in conjunction with architectural and/or any other Consultants' documentation as may be applicable to the project. RMI shall not be held responsible for lack of coordination on the part of the Contractor.

GENERAL NOTES:

|   |                   |
|---|-------------------|
|   |                   |
|   |                   |
|   |                   |
|   |                   |
|   |                   |
|   |                   |
|   |                   |
|   |                   |
|   |                   |
|   |                   |
|   |                   |
|   |                   |
|   |                   |
|   |                   |
|   |                   |
|   |                   |
|   |                   |
|   |                   |
| 1 | Issued for Review |
|   | 24Mar22           |



**ROCKY MOUNTAIN INSTITUTE**  
 2490 JUNCTION PLACE, STE 200  
 BOULDER, CO 80302

PREPARED BY: MJ      CHECKED BY: CRB      APPROVED BY: CRB

PROJECT NAME:  
**RMI SOLAR PROJECTS**

VARIOUS LOCATIONS  
 ISLAND OF BERMUDA  
 SHEET TITLE:  
**FORT PROSPECT WATER CATCHMENT**

ISSUED FOR: Issued for Review  
 SCALE: 1" = 50'-0"      SHEET SIZE: 24" x 36"  
 PROJECT NO: 21056      SHEET NO: C216      REVISION: 1





1 LYCEUM PRESCHOOL, FRANCIS PATON PRIMARY - SITE PLAN  
C218 1" = 40'-0"

| LYCEUM PRESCHOOL, FRANCIS PATON PRIMARY |      |              |               |                |              |            |                 |             |                         |  |
|---|------|--------------|---------------|----------------|--------------|------------|-----------------|-------------|-------------------------|--|
| COLOR                                   | AREA | SLOPE        | STRUCTURE REF | ROOF AREA (SF) | EFFECT. AREA | PANEL W/SF | NOM. POWER (KW) | ORIENTATION | OBSTRUCTIONS            |  |
| A1                                      |      | 6 1/2" / 12" | 1             | 2,300          | 75%          | 18         | 31.1            | S 17.5° E   | MINOR TREES FROM THE SE |  |
| A2                                      |      | 6 1/2" / 12" | 1             | 5,800          | 75%          | 18         | 78.3            | S 72.5° W   | MINOR TREES FROM THE SE |  |
| Grand total                             |      |              |               |                |              |            | 109.4           |             |                         |  |

GENERAL NOTES:

- 1. IT IS UNDERSTOOD THAT THE BERMUDA GOVERNMENT HAS A BLANKET WARRANTY & INSURANCE FOR BUILDINGS (INCL. ROOFING). THIS NEEDS TO BE INVESTIGATED FURTHER.

STRUCTURE TYPES:

- 1. SLATE BERMUDA ROOF WITH TIMBER FRAME. IN FAIR CONDITION.

ELECTRICAL NOTES:

- 1. THE MAIN ELECTRICAL ROOM IS LOCATED ON THE EASTERN SIDE OF THE BUILDING. INDICATED ON THE PLANS. IT WAS NOT INSPECTED BUT UNDERSTOOD THERE IS SUB PANEL LOCATED WITHIN THE SEPERATE LYCEUM PRESCHOOL.
- 2. INFORMATION FROM THE PANLES INDICATES THERE IS 120/240V SINGLE PHASE FEED SUPPLIED TO THE PROPERTY. \*THIS SHOULD BE CONFIRMED ON SITE WITH AN ELECTRICAL TEST.

This drawing is and shall remain the exclusive property of Rocky Mountain Institute (RMI) and the reproduction and/or use in whole or in part is prohibited without prior written consent from RMI.

The Contractor shall check and verify all levels, datum points, site conditions and dimensions and report any discrepancy or omission to the Engineer prior to construction.

This drawing shall be read in conjunction with architectural and/or any other Consultants' documentation as may be applicable to the project. RMI shall not be held responsible for lack of coordination on the part of the Contractor.

GENERAL NOTES:

| NO. | DESCRIPTION       | DATE    |
|-----|-------------------|---------|
| 1   | Issued for Review | 24Mar22 |



**ROCKY MOUNTAIN INSTITUTE**  
2490 JUNCTION PLACE, STE 200  
BOULDER, CO 80302

PREPARED BY: MJ  
CHECKED BY: CRB  
APPROVED BY: CRB

PROJECT NAME

**RMI SOLAR PROJECTS**

VARIOUS LOCATIONS  
ISLAND OF BERMUDA

SHEET TITLE

**LYCEUM PRE / F.  
PATON PRIMARY**

ISSUED FOR: Issued for Review

SCALE: As indicated  
SHEET SIZE: 24" x 36"

PROJECT NO: 21056  
SHEET NO: C218  
REVISION: 1





1 PORT ROYAL PRIMARY SCHOOL - SITE PLAN  
 C220 1" = 20'-0"

| PORT ROYAL PRIMARY SCHOOL |      |              |               |                |              |            |                 |             |              |
|---------------------------|------|--------------|---------------|----------------|--------------|------------|-----------------|-------------|--------------|
| COLOR                     | AREA | SLOPE        | STRUCTURE REF | ROOF AREA (SF) | EFFECT. AREA | PANEL W/SF | NOM. POWER (KW) | ORIENTATION | OBSTRUCTIONS |
|                           | A1   | 7 1/2" / 12" | 1             | 1,250          | 80%          | 18         | 18.0            | S 3.5° W    | NONE         |
|                           | A2   | 7 1/2" / 12" | 1             | 950            | 65%          | 18         | 11.1            | S 25° E     | NONE         |
|                           | A3   | 7 1/2" / 12" | 1             | 1,000          | 75%          | 18         | 13.5            | S 86.5° W   | NONE         |
|                           | A4   | 7 1/2" / 12" | 1             | 700            | 65%          | 18         | 8.2             | N 86.5° W   | NONE         |
|                           | A5   | 7 1/2" / 12" | 1             | 700            | 65%          | 18         | 8.2             | S 86.5° E   | NONE         |
| Grand total               |      |              |               |                |              |            | 59.0            |             |              |

**GENERAL NOTES:**

- IT IS UNDERSTOOD THAT THE BERMUDA GOVERNMENT HAS A BLANKET WARRANTY & INSURANCE FOR BUILDINGS (INCL. ROOFING). THIS NEEDS TO BE INVESTIGATED FURTHER.

**STRUCTURE TYPES:**

- SLATE BERMUDA ROOF WITH TIMBER FRAME. IN REASONABLE CONDITION.
- CONCRETE ROOF.

**ELECTRICAL NOTES:**

- THE MAIN ELECTRICAL ROOM IS LOCATED ON THE GROUND FLOOR ON THE NORTH WESTERN END OF THE BUILDING. INDICATED ON THE PLAN.
- INFORMATION ON THE PANEL INDICATED THERE IS 120/240V SINGLE-PHASE FEED SUPPLIED TO THE BUILDING. \*THIS SHOULD BE CONFIRMED ON SITE WITH AN ELECTRICAL TEST.
- THE MAIN ELECTRICAL ROOM WAS BEING UTILISED AS ADDITIONAL STORAGE RESULTING IN INSUFFICIENT CLEARANCE IN FRONT OF THE PANELS, THIS SHOULD BE CLEARED TO MAINTAIN CODE COMPLIANCE.



This drawing is and shall remain the exclusive property of Rocky Mountain Institute (RMI) and the reproduction and/or use in whole or in part is prohibited without prior written consent from RMI.

The Contractor shall check and verify all levels, datum points, site conditions and dimensions and report any discrepancy or omission to the Engineer prior to construction.

This drawing shall be read in conjunction with architectural and/or any other Consultants' documentation as may be applicable to the project. RMI shall not be held responsible for lack of coordination on the part of the Contractor.

**GENERAL NOTES:**

|   |                   |
|---|-------------------|
|   |                   |
|   |                   |
|   |                   |
|   |                   |
|   |                   |
|   |                   |
|   |                   |
|   |                   |
|   |                   |
|   |                   |
|   |                   |
|   |                   |
|   |                   |
|   |                   |
|   |                   |
|   |                   |
|   |                   |
| 1 | Issued for Review |
|   | 24Mar22           |



**ROCKY MOUNTAIN INSTITUTE**  
 2490 JUNCTION PLACE, STE 200  
 BOULDER, CO 80302

|                   |                   |                    |
|-------------------|-------------------|--------------------|
| PREPARED BY<br>MJ | CHECKED BY<br>CRB | APPROVED BY<br>CRB |
|-------------------|-------------------|--------------------|

PROJECT NAME  
**RMI SOLAR PROJECTS**

VARIOUS LOCATIONS  
 ISLAND OF BERMUDA  
 SHEET TITLE  
**PORT ROYAL PRIMARY SCHOOL**

ISSUED FOR Issued for Review  
 SCALE As indicated SHEET SIZE 24" x 36"

|                     |                  |              |
|---------------------|------------------|--------------|
| PROJECT NO<br>21056 | SHEET NO<br>C220 | REVISION<br> |
|---------------------|------------------|--------------|



Source: Esri, Maxar, GeoEye, Earthstar Geographics, CNES/Airbus DS, USDA, USGS, AeroGRID, IGN, and the GIS User Community, BELCO, Esri, HERE, Garmin, INCREMENT P, USGS, Government of Bermuda

| PROSPECT PRESCHOOL |        |       |               |                |              |            |                 |             |              |  |
|--------------------|--------|-------|---------------|----------------|--------------|------------|-----------------|-------------|--------------|--|
| COLOR              | AREA   | SLOPE | STRUCTURE REF | ROOF AREA (SF) | EFFECT. AREA | PANEL W/SF | NOM. POWER (KW) | ORIENTATION | OBSTRUCTIONS |  |
| A1                 | 6 1/2" | 12"   | 1             | 1,450          | 65%          | 18         | 17.0            | S 51° E     | NONE         |  |
| A2                 | 6 1/2" | 12"   | 1             | 1,450          | 75%          | 18         | 19.6            | S 39° W     | NONE         |  |
| Grand total        |        |       |               |                |              |            | 36.5            |             |              |  |

**GENERAL NOTES:**

- IT IS UNDERSTOOD THAT THE BERMUDA GOVERNMENT HAS A BLANKET WARRANTY & INSURANCE FOR BUILDINGS (INCL. ROOFING). THIS NEEDS TO BE INVESTIGATED FURTHER.

**STRUCTURE TYPES:**

- SLATE BERMUDA ROOF WITH TIMBER FRAME. IN REASONABLE CONDITION.
- CORRUGATED ASBESTOS ROOF WITH TIMBER FRAME.

**ELECTRICAL NOTES:**

- THE MAIN ELECTRICAL ROOM IS LOCATED IN A SEPERATE STRUCTURE TO THE EAST OF THE MAIN BUILDING, INDICATED ON THE PLAN.
- INFORMATION ON THE PANELS INDICATES THERE IS 120/240V SINGLE-PHASE POWER SUPPLY. \*THIS SHOULD BE CONFIRMED ON SITE WITH AN ELECTRICAL TEST.
- THE ELECTRICAL EQUIPMENT SHOWED SIGNS OF AGE RELATED DETERIORATION AND REFRESH OF THE EQUIPMENT SHOULD BE CONSIDERED.
- THE MAIN ELECTRICAL ROOM WAS BEING UTILISED AS ADDITIONAL STORAGE RESULTING IN INSUFFICIENT CLEARANCE IN FRONT OF THE PANELS, THIS SHOULD BE CLEARED TO MAINTAIN CODE COMPLIANCE.

Copyright © 2022 Rocky Mountain Institute

This drawing is and shall remain the exclusive property of Rocky Mountain Institute (RMI) and the reproduction and/or use in whole or in part is prohibited without prior written consent from RMI.

The Contractor shall check and verify all levels, datum points, site conditions and dimensions and report any discrepancy or omission to the Engineer prior to construction.

This drawing shall be read in conjunction with architectural and/or any other Consultants' documentation as may be applicable to the project. RMI shall not be held responsible for lack of coordination on the part of the Contractor.

**GENERAL NOTES:**

| NO. | DESCRIPTION       | DATE    |
|-----|-------------------|---------|
| 1   | Issued for Review | 24Mar22 |

1 PROSPECT PRESCHOOL - SITE PLAN  
C221 1" = 20'-0"



**ROCKY MOUNTAIN INSTITUTE**  
2490 JUNCTION PLACE, STE 200  
BOULDER, CO 80302

PREPARED BY: MJ  
CHECKED BY: CRB  
APPROVED BY: CRB

PROJECT NAME

**RMI SOLAR PROJECTS**

VARIOUS LOCATIONS  
ISLAND OF BERMUDA

SHEET TITLE  
**PROSPECT PRESCHOOL**

ISSUED FOR: Issued for Review

SCALE: As indicated  
SHEET SIZE: 24" x 36"

PROJECT NO: 21056  
SHEET NO: C221  
REVISION: 1

























