

GENERAL

- ALL DRAWINGS SHALL BE READ IN CONJUNCTION WITH THE SPECIFICATION AND ANY OTHER WRITTEN INSTRUCTIONS ISSUED.
- WHERE APPROVAL IS REQUIRED, THIS SHALL BE OF THE SUPERINTENDENT OR HIS REPRESENTATIVE.
- ANY AMBIGUITY OR DISCREPANCY SHALL BE REFERRED FOR CLARIFICATION BEFORE WORK PROCEEDS.
- DIMENSIONS ARE PRESENTED IN MILLIMETERS WITH EQUIVALENT FOOT/INCH VALUE SHOWN IN BRACKETS.
EXAMPLE: 1000mm [3'-3 3/8"]
- REFER TO THE DRAWING DIMENSIONS FOR SETTING OUT THE WORKS. HOWEVER, ALL EXISTING DIMENSIONS AND LEVELS ARE APPROXIMATE AND SHALL BE CONFIRMED BY THE CONTRACTOR ON SITE.
- UNLESS NOTED OTHERWISE, ALL LEVELS ARE IN METRES [m].
- THE CONTRACTOR SHALL BE RESPONSIBLE FOR MAINTAINING THE STABILITY OF THE STRUCTURE UNTIL ITS COMPLETION AND SHALL ENSURE THAT NO PART OF THE STRUCTURE IS OVERSTRESSED DURING THE WORKS.
- WHERE STANDARDS ARE REFERRED TO, THEY SHALL BE THE LATEST EDITION.
- PROPRIETARY ITEMS, PROPOSED BY THE CONTRACTOR, ARE TO BE REVIEWED AND APPROVED BY THE DESIGNING ENGINEER PRIOR TO USE.
- THE CONTRACTOR SHALL BE RESPONSIBLE FOR SECURING WORK AREAS.
- ALL DEMOLITION SHALL BE IN AN ACCEPTABLE MANNER UNDER THE OCCUPATIONAL HEALTH AND SAFETY REGULATIONS 2009. ALL SURPLUS MATERIAL SHALL BE DISPOSED OFF SITE IN A LEGAL MANNER.

CONCRETE

- CONCRETE SHALL COMPLY WITH THE FOLLOWING SPECIFICATION:
 - MINIMUM CONCRETE COVER TO REINFORCEMENT

| | |
|----------|-------------|
| FOOTINGS | |
| TOP | = 50mm (2") |
| BOTTOM | = 75mm (3") |
 - MINIMUM CONCRETE STRENGTH AT SERVICE $F'c = 25 \text{ MPa}$
 - MINIMUM CEMENT CONTENT = 4.40 Kg/m^3 (28 lb/ft³)
 - MAXIMUM WATER/CEMENT RATIO = 0.5
- CONCRETE MIX DESIGNS TO BE SUBMITTED TO THE ENGINEER FOR APPROVAL.
- NO ADDITIVES TO BE USED WITHOUT THE PRIOR APPROVAL OF THE ENGINEER.
- CAST IN ITEMS WITH LESS THAN 25mm (1") COVER TO ATMOSPHERE SHALL BE HOT DIPPED GALVANISED IN ACCORDANCE WITH ASTM A153.
- ALL FORMWORK, SHORING AND RESHORING SHALL BE THE RESPONSIBILITY OF AND DESIGNED BY THE CONTRACTOR
- CONCRETE SHALL BE TESTED FOR SLUMP ON SITE. THE TEST CYLINDERS SHALL BE TAKEN FOR 3, 7 AND 28 DAY STRENGTHS.
- CONCRETE STRENGTH AND SLUMP TO BE AS FOLLOWS:

| MIN. SPECIFIED 28 DAY STRENGTH | SLUMP |
|--------------------------------|-------------|
| 25 MPa | 75mm ± 25mm |

REINFORCEMENT

- WELDING OF REINFORCEMENT SHALL NOT BE PERMITTED UNLESS SHOWN ON THE STRUCTURAL DRAWINGS. IF SHOWN/PERMITTED, WELDS SHALL DEVELOP THE FULL STRENGTH OF THE REINFORCING ELEMENT.
- ALL REINFORCING STEEL TO HAVE A MINIMUM YIELD STRENGTH OF 410 MPa AND SHALL BE TYPE 2 DEFORMED BARS
- ALL REINFORCING STEEL SHALL BE CLASS II GALVANISED IN ACCORDANCE WITH ASTM A767. TIE WIRE SHALL ALSO BE GALVANISED.
- REINFORCEMENT SPACING NOT SHOWN SHALL BE TAKEN AS EQUAL.
- REINFORCING CHAIRS ARE TO BE CONCRETE AND AS SMALL AS PRACTICABLE. PROPRIETARY PLASTIC COVER SUPPORTS MAY BE USED WITH THE APPROVAL OF THE ENGINEER.
- REINFORCING BARS SHOWN ON THESE DRAWINGS ARE DIAGRAMMATIC ONLY.
- BARS SHOWN MAY REPRESENT MORE THAN ONE LENGTH AND/OR PROFILE.
- BARS MAY NOT BE SHOWN IN TRUE POSITION FOR CLARITY. ALL HOOKS, BENDS AND COGS ARE STANDARD AND SHALL BE IN ACCORDANCE WITH ACI 318 UNLESS NOTED OTHERWISE.
- LAP SPLICES TO ALTERNATE AND NO MORE THAN 50% OF SPLICES SHALL BE IN ANY ONE SECTION.
- BARS SHALL NOT BE CUT NOR BENT ON SITE WITHOUT THE PRIOR APPROVAL OF THE ENGINEER.
- BARS SHALL BE BENT COLD BY MACHINE OR OTHER APPROVED MEANS PRODUCING A GRADUAL AND EVEN MOTION. BARS INCORRECTLY BENT SHALL NOT BE RE-BENT AND INCORPORATED IN THE WORKS AND NO REINFORCEMENT SHALL BE BENT WHEN IN POSITION IN THE WORKS, WHETHER OR NOT IT IS PARTIALLY EMBEDDED IN HARDENED CONCRETE.
- CONTRACTOR TO PROVIDE 24 HOURS NOTICE FOR THE INSPECTION OF ALL REINFORCING PRIOR TO POURING CONCRETE.
- LAP LENGTHS SHALL BE AS TABULATED (SHOWN ON THIS DRAWING SHEET) UNLESS SHOWN OTHERWISE ON THE DRAWINGS.

EXCAVATION AND EARTHWORKS

- CONTRACTOR TO TAKE CARE IN EXCAVATION OF EXISTING STRUCTURE AND IN GENERAL TO NOT CAUSE UNCONTROLLED STRUCTURAL COLLAPSE
- ALL SHORING, SHEETING AND DE-WATERING SHALL BE THE RESPONSIBILITY OF THE CONTRACTOR
- THE CONTRACTOR SHALL TAKE PRECAUTIONS TO PROTECT ALL EXISTING AND SURROUNDING INFRASTRUCTURE
- IF UNEXPECTED MECHANICAL, ELECTRICAL OR STRUCTURAL ELEMENTS ARE ENCOUNTERED, THE CONTRACTOR SHALL SUBMIT DETAILS OF SUCH TO THE ENGINEER.
- FOUNDATIONS ARE TO BEAR ON UNDISTURBED AND SOUND GROUND/ROCK. BEARING MATERIAL IS TO REMAIN UNDISTURBED AND BE REVIEWED BY THE ENGINEER PRIOR TO POURING FOOTING.
- ANY SOFT AREAS IN BEARING MATERIAL ARE TO BE REMOVED AND FILLED WITH MASS CONCRETE OF MINIMUM STRENGTH 25 MPa.
- A MINIMUM 50mm (2") CONCRETE BLINDING LAYER TO BE POURED UNDER THE FULL EXTEND OF THE RETAINING WALL FOOTING.
- NO BACKFILLING UNTIL 7 DAYS AFTER LAST CONCRETE POUR
- BACKFILL MATERIAL SHALL BE FREE FROM ORGANIC MATTER, CONSTRUCTION DEBRIS AND LARGE ROCKS.
- BACKFILL MATERIAL SHALL BE WELL GRADED AND PLACED IN LAYERS NOT EXCEEDING 150mm (6")
- BACKFILL MATERIAL TO BE COMPACTED EVERY 600mm (2')
- EXISTING VEGETATION ROOTS WITHIN THE EXTENTS OF THE NEW RETAINING WALL TO BE CUT/REMOVED AND TREATED WITH ROOT KILLER
- THE CONTRACTOR SHALL LOCATE AND IDENTIFY EXISTING UNDERGROUND UTILITIES WITHIN THE SITE EXTENTS. IF UTILITIES ARE TO REMAIN, THE CONTRACTOR SHALL ENSURE THAT THE UTILITIES ARE SUPPORTED AND PROTECTED THROUGHOUT THE WORKS.

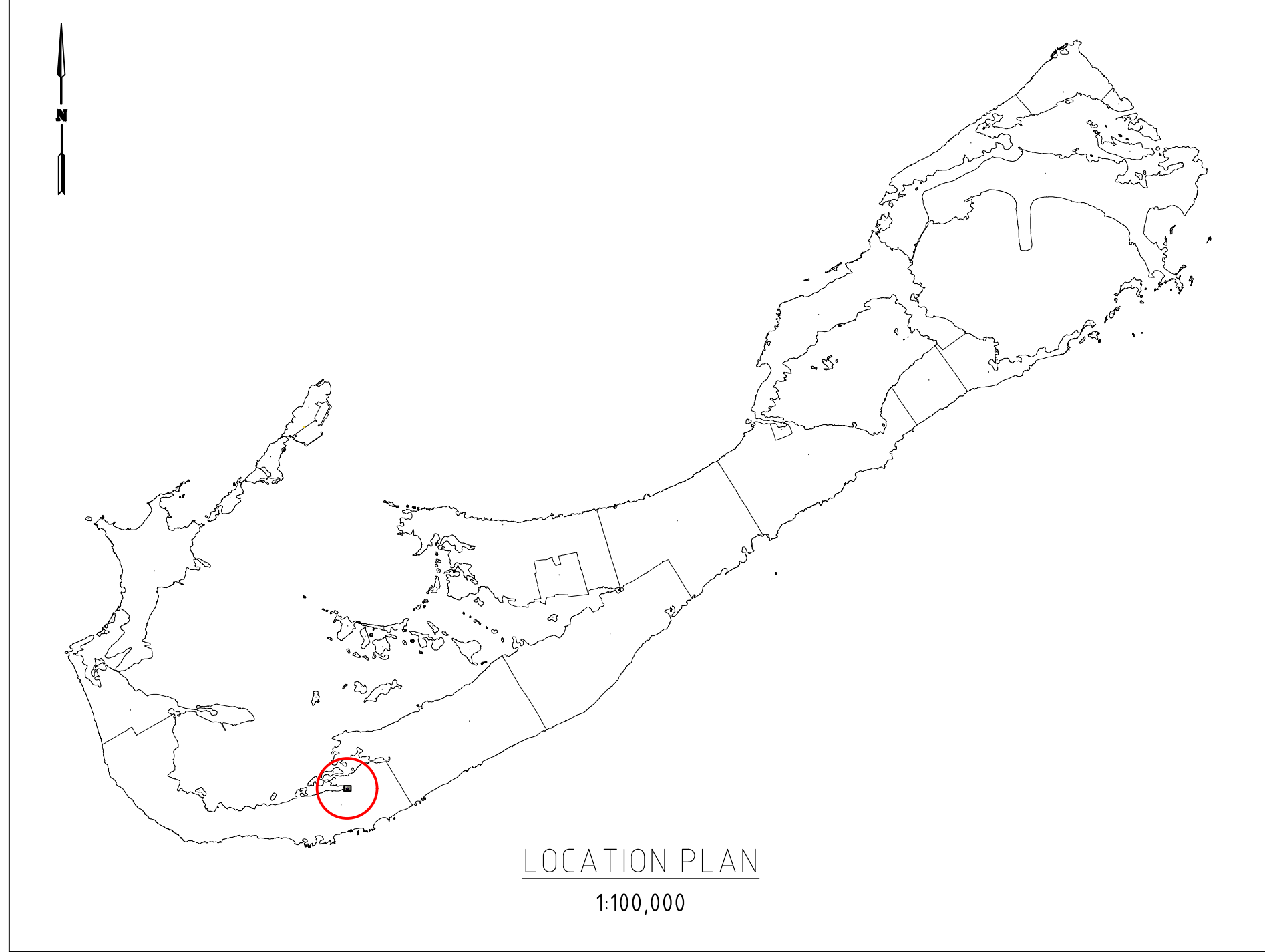

LAP LENGTHS

| MINIMUM ALLOWABLE LAP LENGTHS | |
|-------------------------------|----------------|
| BAR DIAMETER | MIN LAP LENGTH |
| T10 | 460mm [18"] |
| T12 | 600mm [24"] |
| T16 | 760mm [30"] |
| T20 | 900mm [36"] |
| T25 | 1500mm [60"] |

ALTERNATIVE BAR SIZES (METRIC TO IMPERIAL)

| ALTERNATIVE BAR SIZES | | |
|-----------------------|-------------------------|-----------------------------|
| METRIC BAR SIZE (mm) | IMPERIAL EQUIVALENT (") | FORMER IMPERIAL DESIGNATION |
| T10 | 3/8" | #3 |
| T12 | 1/2" | #4 |
| T16 | 5/8" | #5 |
| T20 | 3/4" | #6 |
| T25 | 1" | #8 |

LENGTH OF WALL
 THE PROPOSED RECONSTRUCTED WALL IS EXPECTED TO HAVE A LENGTH OF APPROXIMATELY 40ft TO 70ft. THE CONTRACTOR SHALL PROPOSE THE REQUIRED EXTENT OF RECONSTRUCTION FOLLOWING A SITE VISIT BASED ON SITE SPECIFIC CONDITIONS, INCLUDING SAFETY CONSIDERATIONS, ACCESS REQUIREMENTS, EXCAVATION CONSTRAINTS, AND ANY OTHER FACTORS NECESSARY FOR THE SATISFACTORY EXECUTION OF THE WORKS.



THE MINISTRY OF
 PUBLIC WORKS
 P.O. Box HM525
 Hamilton HMCX Bermuda
 Phone: (441) 295-5151

DEPARTMENT OF
 WORKS AND ENGINEERING
 Fax: (441) 295-5658

ISSUED FOR: TENDER

AMENDMENTS:

| NO | REVISION | BY | APP | DATE |
|----|------------|----|-----|----------|
| A | FOR TENDER | CF | AWK | 22/06/26 |
| | | | | |
| | | | | |
| | | | | |
| | | | | |
| | | | | |
| | | | | |

SCALE: AS SHOWN AT ANSI D

SURVEY
 PREPARED BY: . DATE: .

DESIGN
 PREPARED BY: C FRASER DATE: 22/06/26
 CHECKED BY: . DATE: .

DRAWING
 PREPARED BY: C FRASER DATE: 22/06/26
 CHECKED BY: A KENNY DATE: 22/06/26

APPROVED BY: . DATE: .

PROJECT NUMBER: .

PROJECT NAME:
 174A MIDDLE ROAD
 SOUTHAMPTON
 COLLAPSED RETAINING WALL

SOUTHAMPTON
 SHEET TITLE:
 LOCATION PLAN
 AND GENERAL NOTES

SHEET NUMBER: S001 | REVISION: A

OPTION 1
MASONRY RETAINING WALL DESIGN

1:10

THE WALL DESIGN ILLUSTRATED IS BASED ON A MASONRY CONSTRUCTION OPTION. PROSPECTIVE TENDERERS SHALL SUBMIT PRICING FOR EITHER THE MASONRY OPTION OR THE REINFORCED CONCRETE (RC) OPTION, BASED ON THEIR PREFERRED METHOD OF CONSTRUCTION. TENDERERS MAY, AT THEIR DISCRETION, SUBMIT PRICING FOR BOTH OPTIONS.

WHERE PRICING FOR BOTH OPTIONS IS PROVIDED, THE GOVERNMENT RESERVES THE RIGHT TO SELECT THE OPTION OFFERING THE LOWEST EVALUATED TENDER PRICE, SUBJECT TO COMPLIANCE WITH THE REQUIREMENTS OF THE TENDER DOCUMENTS.

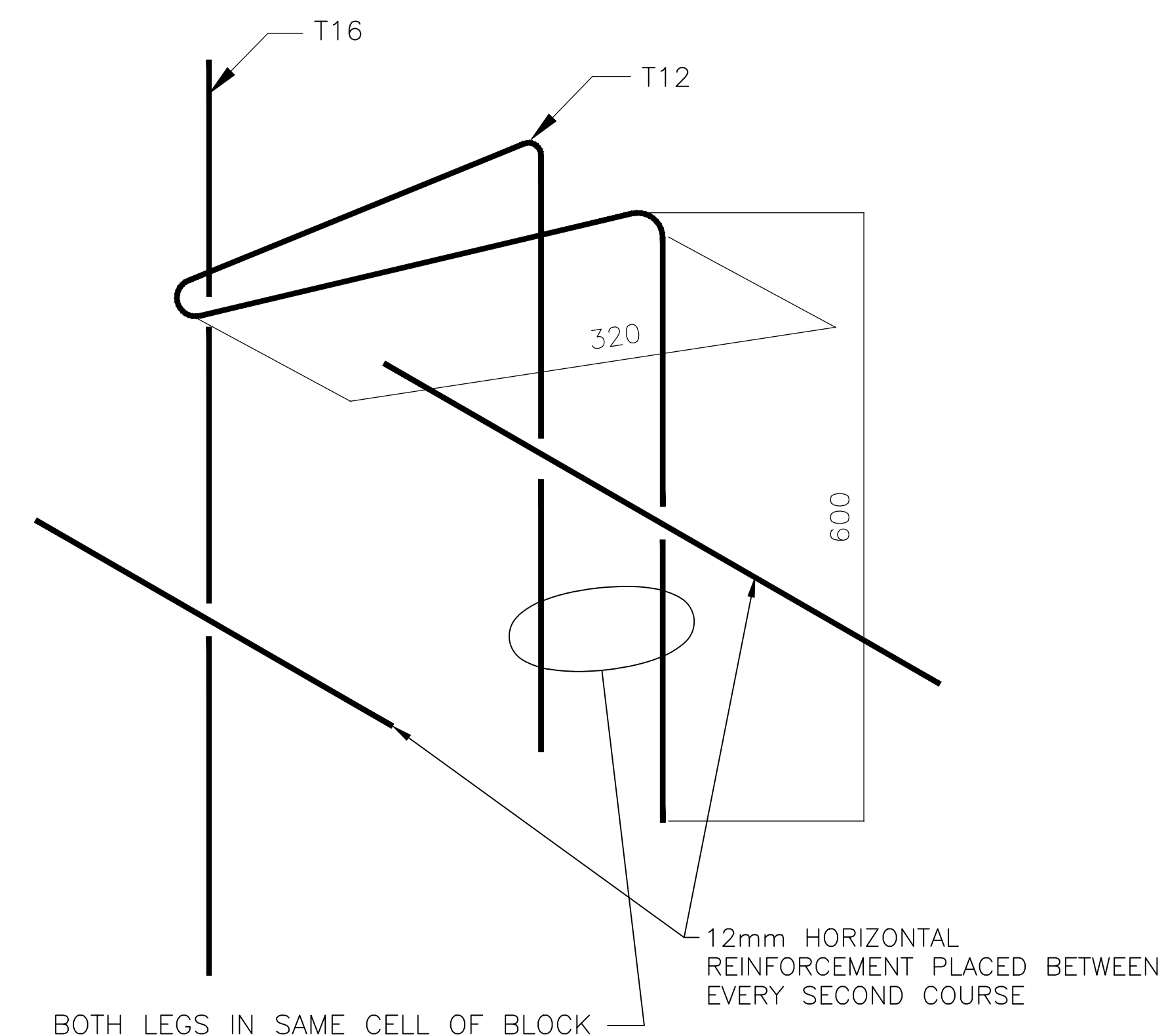
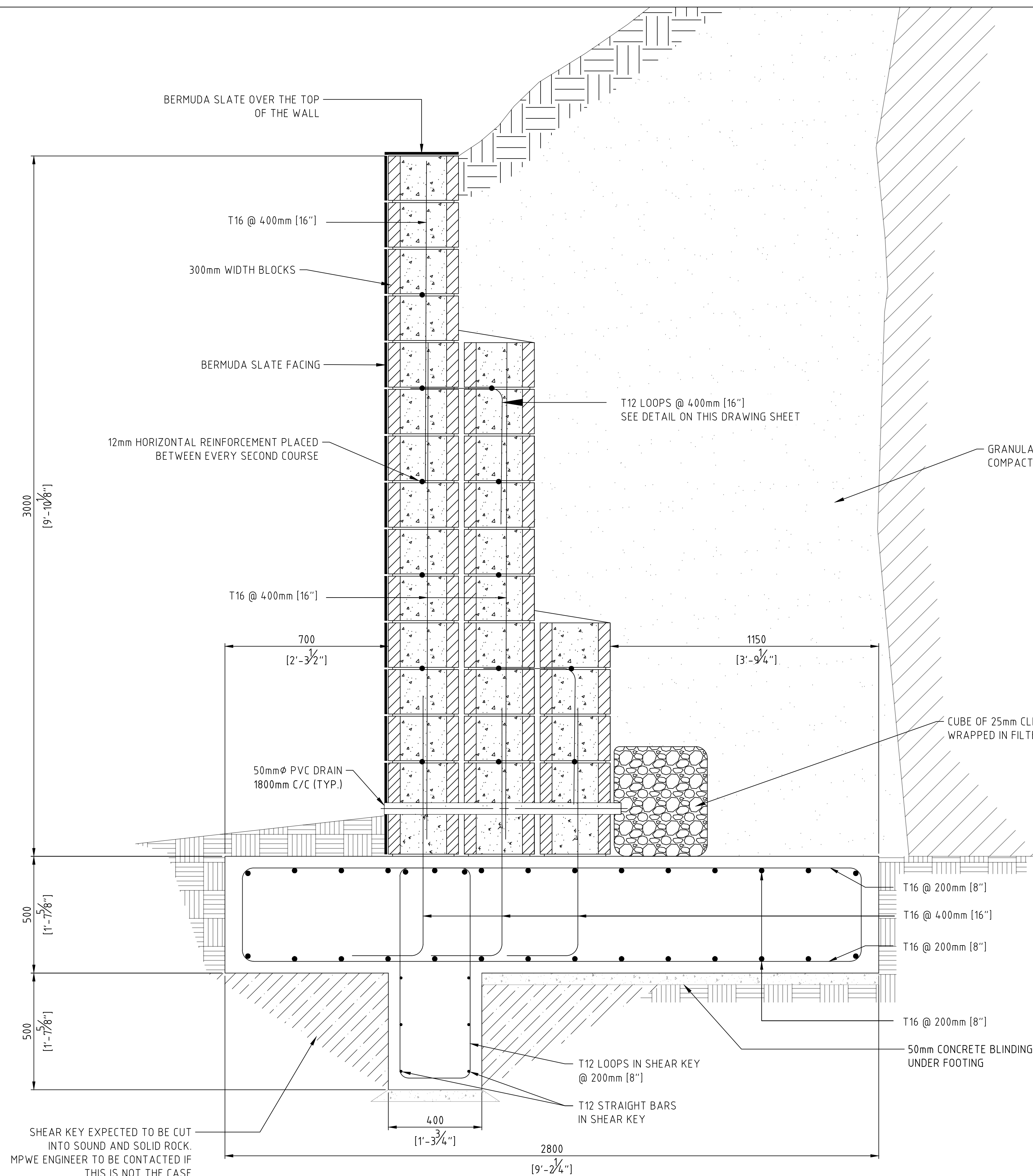

REINFORCEMENT LOOP DETAIL

ISSUED FOR: TENDER

AMENDMENTS:

| NO | REVISION | BY | APP | DATE |
|----|------------|----|-----|----------|
| A | FOR TENDER | CF | AWK | 22/06/26 |
| | | | | |
| | | | | |
| | | | | |
| | | | | |
| | | | | |

SCALE: AS SHOWN AT ANSI D

SURVEY
PREPARED BY: DATE:

DESIGN
PREPARED BY: DATE: 22/06/26
C FRASER
CHECKED BY: DATE:

DRAWING
PREPARED BY: DATE: 22/06/26
C FRASER
CHECKED BY: DATE: 22/06/26
A KENNY

APPROVED BY: DATE:

PROJECT NUMBER:

PROJECT NAME:
174A MIDDLE ROAD
SOUTHAMPTON
COLLAPSED RETAINING WALL

SOUTHAMPTON

SHEET TITLE:
OPTION 1
MASONRY WALL DESIGN

SHEET NUMBER: REVISION

S002 A

